Yough-A-Mon

1946

EX LIBRIS

"With malice toward none; with charity for all"

THE YOUGH-A-MON

McKeesport High School McKeesport, Pennsylvania

VOLUME 29 1946

THE STRENGTH OF DEMOCRACY

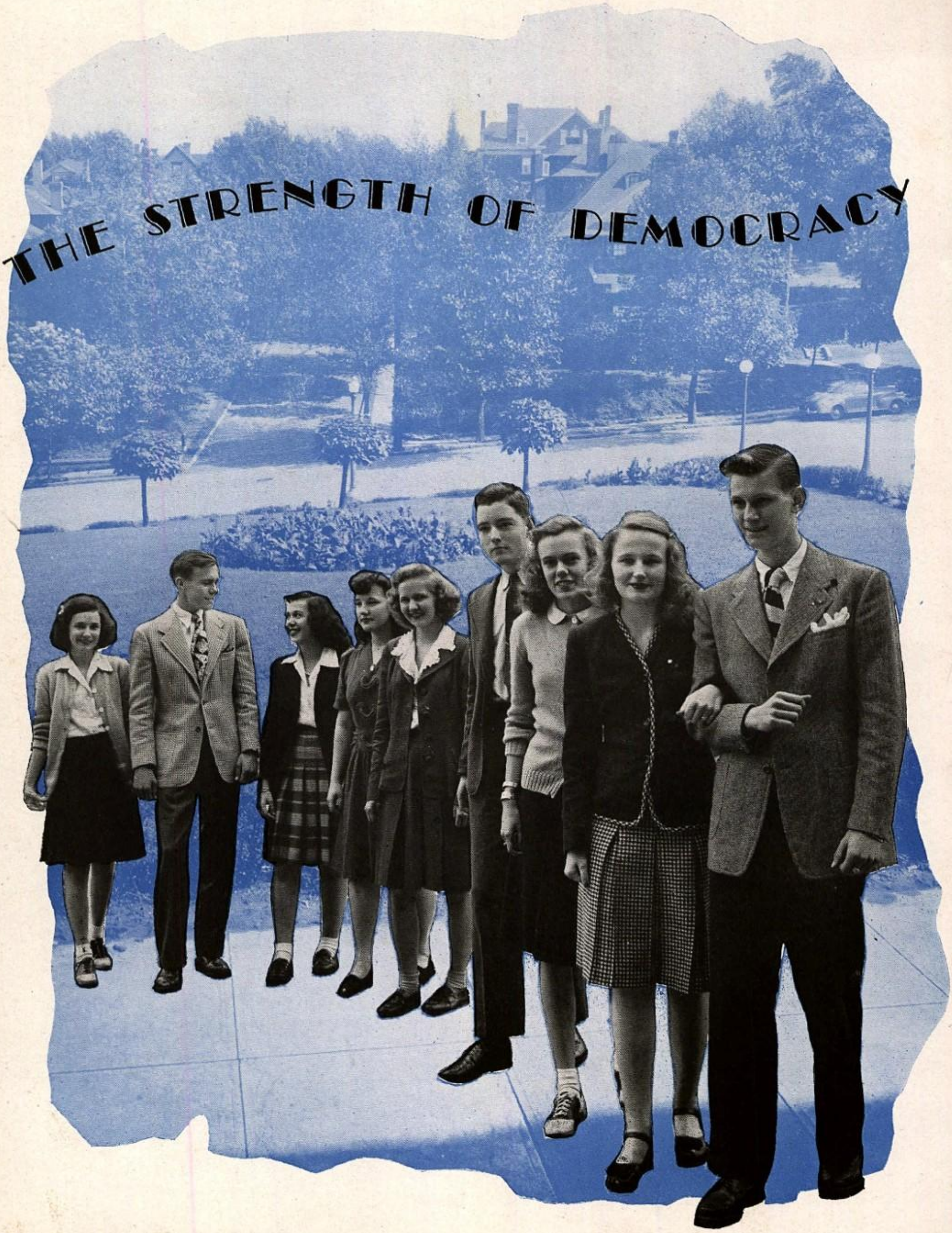

LIES IN JUSTICE

In just dealing and fair play, in impartiality and in honesty, in integrity of action and conformity to truth.

We of McKeesport High School are striving to maintain that equality on our campus. Our alumni and former students have fought valorously to push justice over the battle lines of the world. Beyond those battle fronts are those waiting to receive the seed of justice, to sow it, to nurture it, and to reap its harvest.

To everyone, then, an opportunity, and to everyone the knowledge that, when balancing value against value, the scales will weigh even—that is the promise of justice and the strength of democracy.

The 1946 YOUGH-A-MON

OUR CAMPUS

Students come and students go, but our school buildings and campus remain the same from year to year. They are the symbols of majestic stateliness as they stand firm and strong. But, they are also symbols of sincere happiness and lasting friendships. Our teen-age life would have been exceedingly drab if we had never placed our feet on the threshold of our Alma Mater.

We may also compare our schools to fountains, bubbling over with the enthusiasm of youth. How well we remember hearing the laughter, the ambitious ideas, the friendly chatter, the optimistic plans for the future of our classmates!

Who hasn't learned to look with honor at Tech High, standing dominantly on yonder hill, like a glorious citadel? And who doesn't recall those startled looks at the George Washington and Shaw Avenue buildings during our green "freshie" days, of how we became lost in the corridors of those buildings? But, we found ourselves again, and now we hold those times dear in our memories. Who hasn't looked with inspiring awe at the modernistic design of the Vocational School, set off by a verdantly-green lawn? And those things which go with campus life—walks at lunch hour, as we strolled along, hand in hand; those cheering crowds as we sat in the stadium of the Memorial Field; those mad scrambles to the doors at the four o'clock hour? These scenes, grown to be an intimate part of our never-to-be forgotten years of high school, have become a portion of our lives.

McKeesport High School

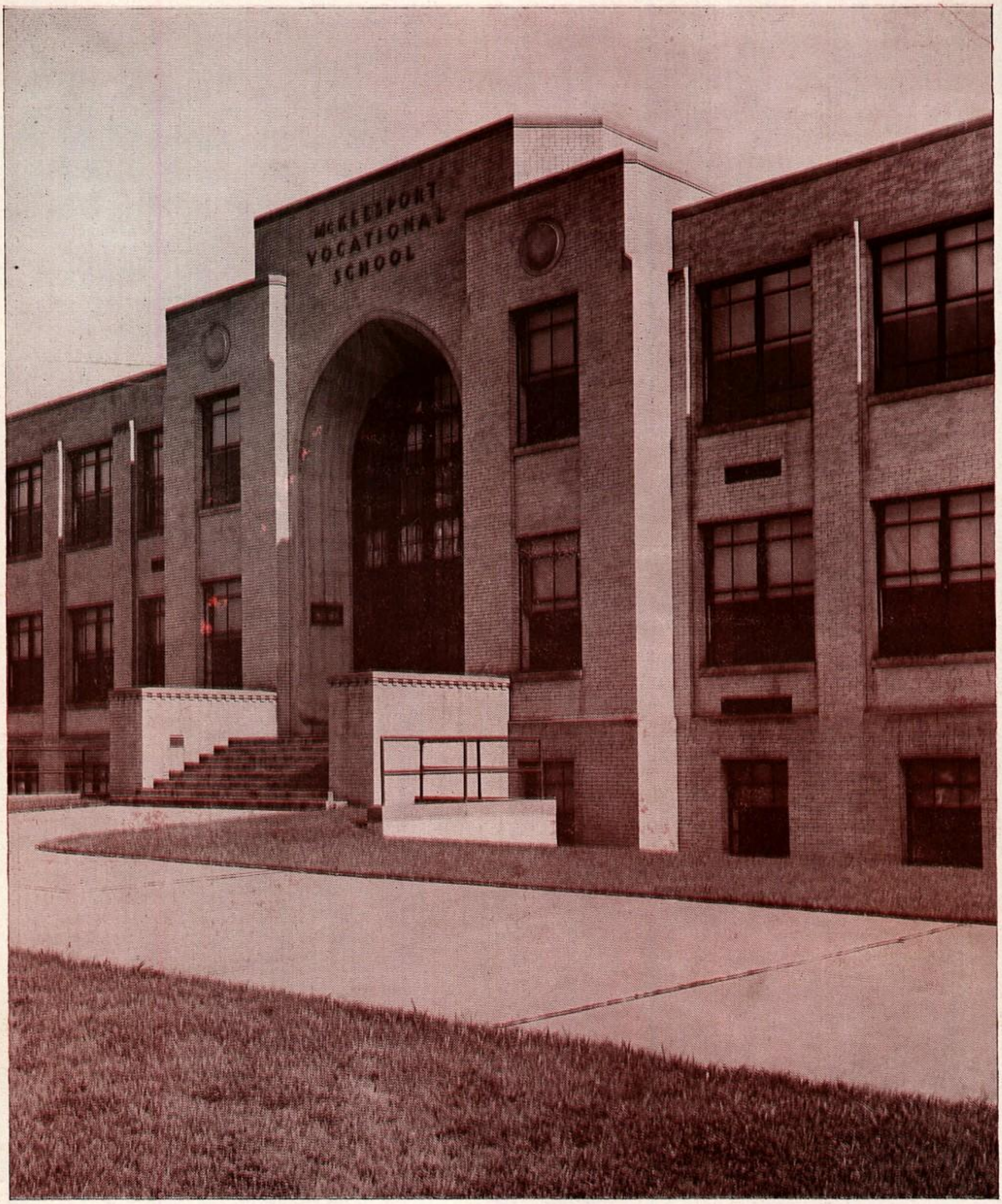

Vocational School

George Washington Building

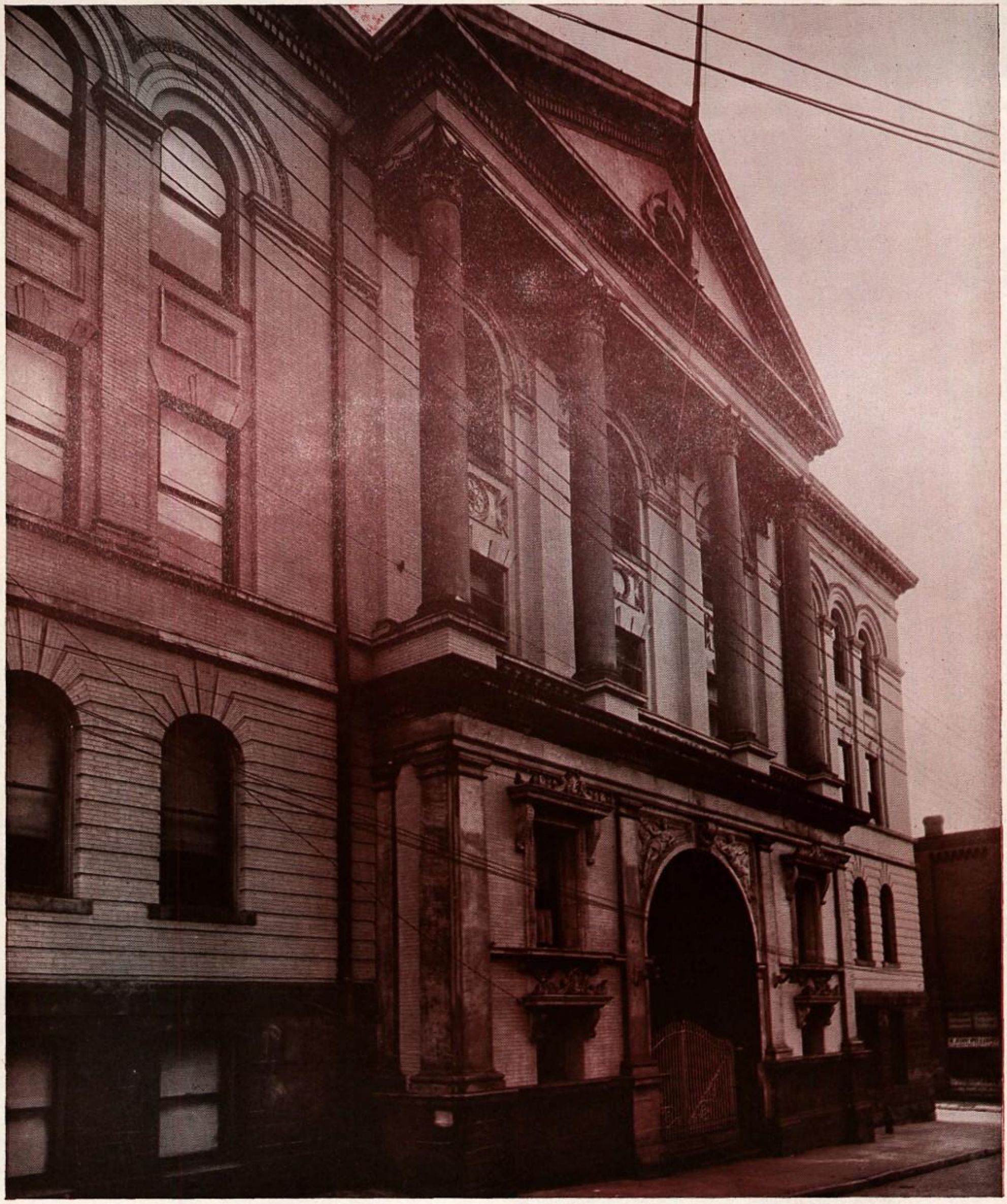

Shaw Avenue Building

CONTENTS

BOOK I — SCHOOL

BOOK II — FEATURES

BOOK III — ATHLETICS

BOOK IV — ACTIVITIES

STAFF

EDITOR-IN-CHIEF --- MARGARET B. WUNDERLEY

SALES MANAGER --- DONNA LIEBER

FACULTY ADVISER --- I. J. BERKEMA

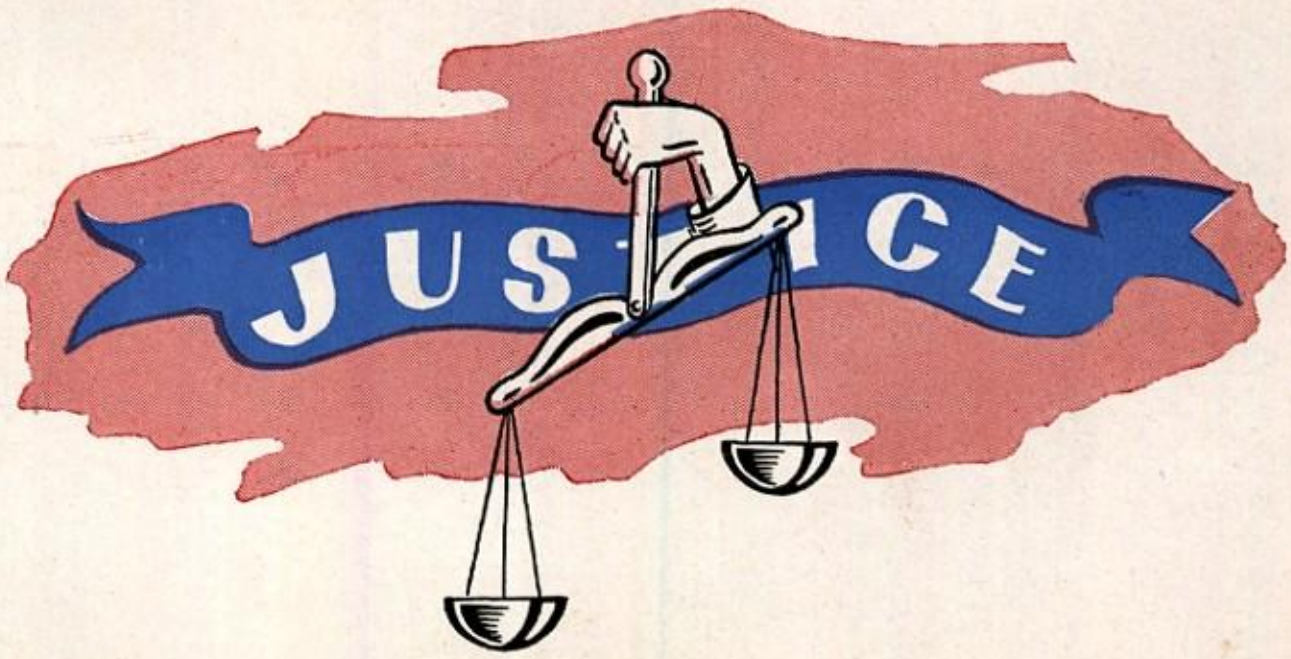

BOOK I
THE SCHOOL

SCHOOL

BOARD OF DIRECTORS

ADMINISTRATION

FACULTY

CLASSES

BOARD OF SCHOOL DIRECTORS

WILL PFAFF
President

ELISABETH H. NEWLIN
Vice President

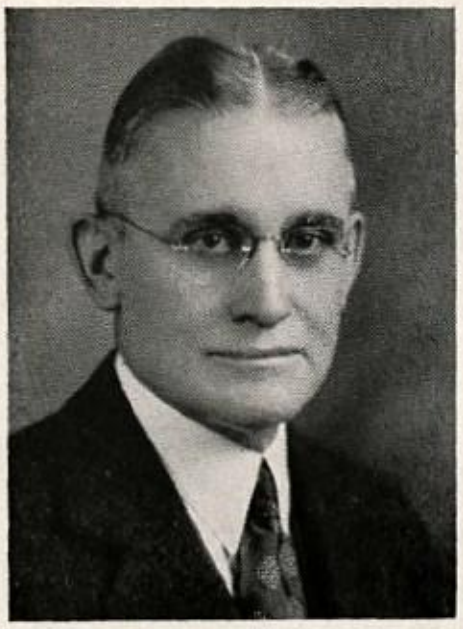

H. S. ARTHUR, M.D.

R. M. BALDRIDGE

S. H. HIRSHBERG

T. D. MCKEE

C. E. PALMER

JAMES K. RUBY

CHARLES H. STARR

W. T. NORTON
Secretary and Business Manager

ADMINISTRATION

JAMES H. LAWSON
Superintendent of Schools

HOWARD C. MCELROY
Principal of High School

ADMINISTRATION

JOHN S. MCFEATERS
Assistant Principal of the High School

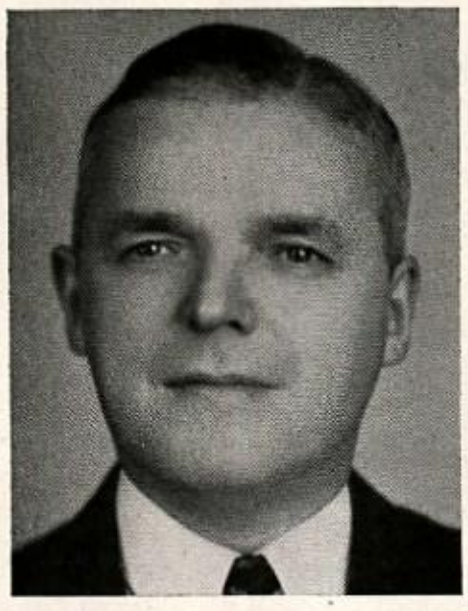

FRANK J. WEIGLE
Principal of the Vocational School

ARTHUR O. HORN
Principal of the George Washington Building

ASSISTANT PRINCIPALS AND ADVISERS

F. FRANK CRALL
Principal of the Shaw Avenue Building

BERT JOHNSON
Director of Vocational Education

SHELBY ERWIN
Student Counselor

H. GERTRUDE BROWN
Girls' Adviser

Tech High School Faculty --- First Floor

First Row—Gertrude E. Lindquist, Wynona M. Beatty, Lucille A. Newhouse, Lois Christner-Thorne, Louise M. Exner, Savina S. Skewis

Second Row—Thelma Mermelstein, Catherine L. Watson, Mary Elizabeth Stewart, Betty Steele-Good, Sarah Gorzo, Helen Scott, Ruth Zimmerman

Third Row—Mary Louise Wills, Emma J. Kadar, Joseph W. Black, J. Harold Weigle, William A. Clees, Erna E. Meinert, Julia M. Loya

Tech High School Faculty --- Second Floor

First Row—Hazel L. Hardy, Rose Floro-Arone, Ruth E. Low, Jean MacKinney, Elfreeda Buhleier-Ahlquist, Alice M. Engels

Second Row—Agnes M. Bedell, Lillian L. Gray, Helen P. Jenkins, Jean Baird-Coursin, Dorothy M. Norton, Margaret G. Dunlap

Third Row—Mark R. Reigard, Edward W. Garbett, Norman M. Gibson, E. L. Zimmerman, James W. Bowen

Fourth Row—Robert M. Crausaz, August M. Schad, William S. Tacey, I. J. Berkema, Leland P. DeWoody

Tech High School Faculty --- Third Floor

First Row—Ella Winter-Gilchrist, L. Marion Hordis, Martha Maydew-McCamant, Anna A. Nelson, Louise Spielman-Holiday, G. Katherine Watson, Dorothy A. Smedley

Second Row—Amelia Richardson, Mary E. Auld, Eleanor M. Tobin, Anne B. Sigmund, Mary Louise McGrann, Virginia L. Cartwright, Helen G. Malseed

Third Row—Harry L. Kohn, C. Earl Mansfield, John F. Willauer, Herbert M. Amschler, Ober D. Crouse, Foster Beatty

Fourth Row—Harry L. Carlson, Louis H. Dunlop, H. Vera Trimble, Arla E. Wallace, C. Lillian Nelson, Albert T. Fallquist, J. Lewis Hammitt

Vocational School Faculty

First Row—M. C. Koons, Homer O. Weitz, R. D. Cannon, Jane Cope-Storie, Howard T. Fox, Charles Schaeffer, Gerald F. Lanks, Cornelius P. Campbell

Second Row—Hector Belgrade, Charles E. McKenery, John E. Karol, J. Robert Izod, George Allison, Byron L. Chaplin, James H. Lewis, Elmer G. Molin

Third Row—Norton J. Thomas, George A. Krause, William D. Parsons, J. Morris Jones, J. Stanley Calhoun, G. Russell Acklin, Henry J. Tindall

Fourth Row—George H. McConnell, Albert R. Doehla, Donald E. Ferguson, Harry M. Lee, Alfred Kerr, Thomas J. Danko

George Washington Freshman Faculty

First Row—Doris Henderson-Blid, Helen M. Potthoff, Carrie Lohr-Gailey, Rachel A. Lindquist, Ivy Simpson-Wells

Second Row—Jay Priest, June Wampler, Selma Herskowitz-Nayhouse, Pauline Reed, Lawrence A. DeSimone

Third Row—Esther Emerson-Stough, Anna Morlock, Margaret Kerezsi, Helen Lynch, Marlin Ross

Shaw Avenue Freshman Faculty

First Row—Frances DeWoody, Samuel L. Stewart, William R. Sadler, Grace J. Lemon

Second Row—Mary E. Thompson, Rachel Boax-Kinney, Helen Sowa, Louise R. Mason, Irma Courtice-Boax

Third Row—Elinor McCormick-Bowen, Ruth A. West, Martha Ann Verner, Hulda Fluke-Ritchey, Elnora Miller-Palmquist

MISS BYRDE GILLMAN

Instructor in Commercial Arithmetic

Retired, June, 1945

ADMINISTRATION

James H. Lawson, B.S., University of Chicago; Ed.D., University of Pittsburgh. *Superintendent of Schools*

Howard C. McElroy, A.B., Wesleyan University; LL.B., Duquesne University; A.M., Ph.D., University of Pittsburgh. *Principal of the High School*

John S. McFeaters, B.S., Carnegie Institute of Technology; A.M., University of Pittsburgh. *Assistant Principal of the High School*

Frank J. Weigle, B.S., Carnegie Institute of Technology; Ed.M., University of Pittsburgh. *Principal of the Vocational School*

Arthur O. Horn, B.S., Franklin and Marshall College; A.M., University of Pittsburgh. *Principal of the George Washington Building*

F. Frank Crall, A.B., Oberlin College. *Principal of the Shaw Avenue Building*

Bert Johnson, B.S., Ed.M., University of Pittsburgh. *Director of Vocational Education*

Shelby Erwin, A.B., Oakland City College; A.M., Indiana University. *Student Counselor, Department-Chairman of Social Studies and Instructor in American History*

H. Gertrude Brown, A.B., Hiram College; A.M., University of Chicago. *Girls' Adviser and Instructor in American History*

FACULTY

G. R. Acklin, A.B., Waynesburg College; Ed.M., University of Pittsburgh. *English*

Elfreeda Buhleier-Ahlquist, B.S., University of Pittsburgh. *Shorthand and Transcription*

George Allison, A.B., University of Pittsburgh. *Citizenship and Pennsylvania History*

Herbert M. Amschler, B.S., Pennsylvania State College. *German*

Rose Floro-Arone, B.S., Indiana State Teachers College. *Business Machines*

Mary E. Auld, A.B., Mount Holyoke College. *Latin*

Irene Barchie, B.S., Indiana State Teachers College. *Bookkeeping, Salesmanship, Elementary Shorthand*

Foster Beatty, A.B., Geneva College; A.M., Columbia University. *English*

Wynona M. Beatty, Litt.B., Grove City College. *English*

Agnes M. Bedell, B.S., University of Pittsburgh. *Commercial Arithmetic*

Hector Belgrade, B.S., Ph.G., University of Pittsburgh. *Chemistry*

I. J. Berkema, A.B., A.M., University of Illinois. *Department-Chairman of and Instructor in English*

FACULTY

JOSEPH W. BLACK, A.B., Ed.M., University of Pittsburgh. *Algebra*

DORIS HENDERSON-BLID, B.S., Slippery Rock State Teachers College; Litt.M., University of Pittsburgh. *English*

IRMA COURTICE-BOAX, A.B., Vassar College; A.M., Columbia University. *Mathematics*

ELINOR MCCORMICK-BOWEN, A.B., A.M., University of Pittsburgh. *Latin*

JAMES W. BOWEN, A.B., Transylvania College; A.M., University of Kentucky. *Solid Geometry, Intermediate Algebra, Higher Algebra, Trigonometry*

J. STANLEY CALHOUN, B.S., Pennsylvania State College; Ed.M., University of Pittsburgh. *Algebra*

CORNELIUS P. CAMPBELL, B.S., Slippery Rock State Teachers College. *American History*

R. D. CANNON, Buffalo State Teachers College. *Electricity*

HARRY L. CARLSON, A.B., Gettysburg College. *Department-Chairman of and Instructor in Latin*

VIRGINIA L. CARTWRIGHT, B.B.A., Westminster College. *Shorthand and Typewriting*

BYRON L. CHAPLIN, B.S., The Pennsylvania State College; Ed.M., University of Pittsburgh. *Vocational Electrical Theory*

WILLIAM A. CLEES, B.S., Grove City College. *Department-Chairman of and Instructor in Physical Education*

JANE H. COPE-STORIE, B.S. in L.S., Carnegie Library School. *Librarian, Vocational School*

JEAN BAIRD-COURSIN, A.B., A.M., University of Pittsburgh. *English*

ROBERT M. CRAUSAZ, A.B., Ohio Northern University; A.M., Ohio State University; Ph.D., University of Pittsburgh. *Department-Chairman of and Instructor in French and Spanish*

OBER D. CROUSE, B.S., University of Pittsburgh. *Department-Chairman of Science and Instructor in Physics*

JOSEPH T. DANKO, E.E., Lehigh University; A.M., University of Pittsburgh. *Geometry and Shop Mathematics*

LAWRENCE A. DE SIMONE, A.B., Carnegie Institute of Technology. *Instrumental Music*

FRANCES DE WOODY, A.B., University of Pittsburgh. *Citizenship*

LELAND P. DE WOODY, B.S. in Commerce, Grove City College; Ed.M., University of Pittsburgh. *Bookkeeping*

BEN DISEGI, B.S., Duquesne University; Ed.M., University of Pittsburgh. *Physical and Health Education*

ALBERT R. DOEHLA, A.B., Grove City College. *General Science*

EDWIN R. DRENGWITZ, University of Pittsburgh. *Sheet Metal Work*

MARGARET G. DUNLAP, A.B., Litt.M., University of Pittsburgh. *American History*

LOUIS H. DUNLOP, B.S., Allegheny College; Ed.M., University of Pittsburgh. *Chemistry*

ALICE M. ENGELS, Ed.B., Whitewater State Teachers College. *Clerical Practice, Typewriting, Shorthand and Transcription*

LOUISE M. EXNER, A.B., Duquesne University. *English*

ALBERT T. FALLQUIST, B.S., Ohio Northern University. *Chemistry*

DONALD E. FERGUSON, A.B., Marietta College; A.M., Ohio State University. *English*

HOWARD T. FOX, University of Pittsburgh. *Auto Mechanics*

CARRIE LOHR-GAILEY, A.B., Wellesley College. *Algebra, Civics, and Pennsylvania History*

EDWARD W. GARBETT, A.B., A.M., Carnegie Institute of Technology. *Department-Chairman of Music and Instructor in Instrumental Music*

FACULTY

NORMAN M. GIBSON, A.B., A.M., University of Pittsburgh. *English*

ELLA WINTER-GILCHRIST, B.S., Indiana State Teachers College. *Shorthand and Typewriting*

BETTY STEELE-GOOD, B.S., Grove City College. *Bookkeeping, Salesmanship, Elementary Shorthand*

SARAH GORZO, B.S., Carnegie Institute of Technology; Litt.M., University of Pittsburgh. *Department-Chairman of and Instructor in Home Economics*

LILLIAN L. GRAY, B.S., Grove City College; A.M., University of Pittsburgh. *Social Problems and Economics*

J. LEWIS HAMMITT, A.B., A.M., Washington and Jefferson College. *American History*

HAZEL L. HARDY, B.S., University of Pittsburgh. *Bookkeeping and Rapid Calculation*

LOUISE SPIELMAN-HOLIDAY, B.S., University of Pittsburgh. *Elementary Shorthand and Typewriting*

L. MARION HORDIS, A.B., Grove City College. *Typewriting and Commercial Law*

J. ROBERT IZOD, A.B., University of Pittsburgh. *English*

HELEN P. JENKINS, A.B., Ed.M., University of Pittsburgh. *Algebra*

J. MORRIS JONES, University of Pittsburgh. *Related Drawing and Blue Print Reading*

EMMA J. KADAR, B.S., Indiana State Teachers College. *Elementary Shorthand and Typewriting*

JOHN E. KAROL, B.S., University of Pittsburgh. *Commercial Art*

MARGARET KEREZSI, A.B., Litt.M., University of Pittsburgh. *Civics and Pennsylvania History*

ALFRED A. KERR, University of Pittsburgh. *Patternmaking*

RACHEL BOAX-KINNEY, A.B., Goucher College. *General Science*

HARRY L. KOHN, A.B., University of Pittsburgh; A.M., University of Michigan. *American History*

M. C. KOONS, Pennsylvania State College. *Trade Drafting*

GEORGE A. KRAUSE, University of Pittsburgh. *Vocational Woodworking*

GERALD F. LANKS, B.S., University of Pittsburgh. *Home Appliance and Radio*

HARRY M. LEE, B.M.E., Ohio State University; Ed.M., University of Pittsburgh. *Advanced Machine Shop Practice*

GRACE J. LEMON, A.B., Allegheny College. *Algebra*

JAMES H. LEWIS, B.S., University of Pittsburgh. *Electrical Wiring*

GERTRUDE E. LINDQUIST, B.S., Indiana State Teachers College. *Clerical Practice*

RACHEL A. LINDQUIST, *Civics and Pennsylvania History*

RUTH E. LOW, A.B., A.M., Northwestern University. *English*

JULIA M. LOYA, B.S., Ed.M., University of Pittsburgh. *Economic Geography*

GENE K. LYNCH, A.B., University of Pittsburgh; A.M., Pennsylvania State College. *English*

HELEN LYNCH, A.B., Geneva College. *English*

JEAN MACKINNEY, B.S. in L.S., Carnegie Institute of Technology. *Librarian*

HELEN G. MALSEED, A.B., Muskingum College; Litt.M., University of Pittsburgh. *World History and Consumer Economics*

C. EARL MANSFIELD, B.S., University of Pittsburgh; Ed.M., Duquesne University. *Plane Geometry*

JENNIE E. MARKEL, B.S., Litt.M., University of Pittsburgh. *Writing*

LOUISE R. MASON, A.B., Westminster College. *English*

MARTHA MAYDEW-MCCAMANT, B.S., Grove City College. *Biology*

FACULTY

George H. McConnell, B.S., Carnegie Institute of Technology; Ed.M., University of of Pittsburgh. *Physics, General Science*

Mary Louise McGrann, B.S., Mercyhurst College. *Bookkeeping*

Edward O. McKee, A.B., University of Pittsburgh. *World History*

Charles E. McKenery, A.B., University of Pittsburgh. *English*

Erna E. Meinert, B.S., Temple University; Ed.M., University of Pittsburgh. *Home Nursing, Physical Education*

Thelma M. Mermelstein, A.B., University of Michigan. *World History*

Margaret Gregory-Minnick, A.B., Simpson College. *Home Economics*

Elmer G. Molin, B.S., Indiana State Teachers College; Ed.M., University of Pittsburgh. *Machine Shop Practice*

Anna Morlock, A.B., Litt.M., University of Pittsburgh. *Civics and Pennsylvania History*

Selma Herskowitz-Nayhouse, B.S., Indiana State Teachers College. *English*

Anna A. Nelson, A.B., Allegheny College. *English*

C. Lillian Nelson, A.B., Allegheny College. *English*

Lucille A. Newhouse, B.S., Litt.M., University of Pittsburgh. *World History, Civics, Pennsylvania History, and Physical Geography*

Dorothy M. Norton, A.B., Northwestern University; A.M., Pennsylvania State College. *Spanish*

Elnora Miller-Palmquist, A.B., Waynesburg College. *English*

William Panetta, A.B., Ph.D., University of Pittsburgh. *Latin*

William D. Parsons, B.S., California State Teachers College. *Mechanical Drawing*

Helen M. Potthoff, A.B., Allegheny College; Litt.M., University of Pittsburgh. *Algebra*

Jay Priest, B.S., Stout Institute; A.M., University of Pittsburgh. *Mechanical Drawing*

Harry C. Pry, A.B., University of Pittsburgh. *English*

Martin J. Raubenstraw, Carnegie Institute of Technology. *Sheet Metal Work*

Pauline Reed, A.B., Fairmont State Teachers College; Ed.M., University of Pittsburgh. *Choral Music*

Mark R. Reigard, A.B., Bethany College; A.M., University of Pittsburgh. *World History*

Amelia Richardson, A.B., A.M., Grove City College. *Department-Chairman of Mathematics and Instructor in Plane Geometry*

Hulda Fluke-Ritchey, B.S., Litt.M., University of Pittsburgh. *English*

Marlin Ross, A.B., Wilson College; Litt.M., University of Pittsburgh. *Latin*

William R. Sadler, A.B., Carnegie Institute of Technology; Ed.M., University of Pittsburgh. *Mechanical Drawing*

August M. Schad, B.S., Ohio State University; A.M., Columbia University. *English*

Charles Schaeffer, B.S., Albright College. *Physical and Health Education*

Helen Scott, A.B., Seton Hill College. *World History and Citizenship*

Anne B. Sigmund, A.B., Westminster College. *General Science and Physics*

Savina S. Skewis, B.S., University of Delaware; Litt.M., University of Pittsburgh. *Home Economics*

Dorothy A. Smedley, A.B., Cornell University; A.M., Columbia University. *English*

Helen Sowa, B.S., Slippery Rock State Teachers College; Litt.M., University of Pittsburgh. *Physical Education*

Mary Elizabeth Stewart, A.B., Litt.M., University of Pittsburgh. *Algebra and Arithmetic*

FACULTY

SAMUAL L. STEWART, B.S., Westminster College; Ed.M., University of Pittsburgh. *General Science*

ESTHER EMERSON-STOUGH, A.B., College of Wooster. *General Science*

WILLIAM S. TACEY, A.B., Geneva College; A.M., Columbia University. *American History*

NORTON J. THOMAS, A.B., Susquehanna University; A.M., University of Pittsburgh. *Shop Mathematics and Algebra*

MARY E. THOMPSON, B.S., Ed.M., University of Pittsburgh. *Citizenship*

LOIS CHRISTNER-THORN, Mus.B., Grove City College. *General Substitute*

HENRY J. TINDALL, A.B., Pennsylvania State College; Ed.M., University of Pittsburgh. *Economics and Social Problems*

ELEANOR M. TOBIN, A.B., Lake Erie College; Litt.M., University of Pittsburgh. *English*

H. VERA TRIMBLE, B.S., Ohio University; A.M., Western Reserve University. *Art*

THOMAS E. VARGO, B.S., Pennsylvania State College. *Physical and Health Education*

MARTHA ANN VERNER, B.S., Westminster College; Litt.M., University of Pittsburgh. *Algebra and Mathematics*

ARLA E. WALLACE, B.S.M., Oberlin Conservatory of Music. *Choral Music*

JUNE WAMPLER, B.S., California State Teachers College. *Mathematics*

CATHERINE L. WATSON, A.B., Duquesne University. *English*

G. KATHERINE WATSON, A.B., Pennsylvania College for Women; Ed.M., University of Pittsburgh. *French and English*

J. HAROLD WEIGLE, B.S., Albright College. *Health and Physical Education*

HOMER O. WEITZ, B.S., University of Pittsburgh. *Trade Drafting*

IVY SIMPSON-WELLS, A.B., Thiel College. *General Science*

RUTH A. WEST, A.B., University of Pittsburgh. *Citizenship*

OLIVER W. WESTER, B.S., Edinboro State Teachers College. *Mathematics and Science*

JOHN J. WILLAUER, B.S., Ursinus College; A.M., University of Pennsylvania. *Biology and Chemistry*

MARY LOUISE WILLS, A.B., University of Pittsburgh. *World History*

PHILIP H. WINGERT, A.B., Litt.M., University of Pittsburgh. *American History and Social Problems*

GLADYS WINTNER, B.S., University of Pittsburgh. *Shorthand and Typewriting*

E. L. ZIMMERMAN, B.S., Indiana State Teachers College; A.M., West Virginia University. *Department-Chairman of Commerce and Instructor in Bookkeeping and Rapid Calculation*

RUTH ZIMMERMAN, B.S., Indiana State Teachers College. *Home Economics*

FACULTY IN THE SERVICE

LAWRENCE W. HORNFECK, MICHAEL HRITZ, MONROE MACDONALD, GLENN REIMAN

SENIOR CLASS OFFICERS

TECH HIGH SCHOOL

LARRY J. MILLER
President
College Preparatory

GERALD W. HAYES
Vice President
College Preparatory

MARY C. TASSONEY
Secretary
Vocational Commercial

JAMES I. SPIEGEL
Treasurer
College Preparatory

SENIOR CLASS OFFICERS

VOCATIONAL HIGH SCHOOL

FRED GADELMEYER
President
Patternmaking

WILLIAM ROBSON
Vice President
Radio

ANDREW PLAZA
Secretary
Machine Shop

EUGENE WETZEL
Treasurer
Sheet Metal

Class Motto

If you have an aim in life, don't forget to pull the trigger

Class Colors
Mulberry and Gold

Class Flower
Black-eyed Susan

SENIOR CLASS COMMITTEES

CLASS FLOWER COMMITTEE

MARIAN SARAKA, *Chairman*

Pauline Coleman
Joe Feightner
Bernard Kittiko
Carl Stephan
Francis Kianese
Delores Kusic
Robert Lyons
Edward Kaminski
Rita Schwartz
Carol Watt
James Auberle

CLASS MOTTO COMMITTEE

JOHN KOVALY, *Chairman*

Audrey Abbott
Esther Marie Glad
Phil McAtee
Richard Shoaf
Priscilla McCain
Arnold Plum
James South
Thomas Peters
Robert Tarver
Patricia Winther
Joseph Valalik

CLASS COLORS COMMITTEE

MARGARET BELLE WUNDERLEY, *Chairman*

Joan Baird
Robert Hirshberg
Betty Hughes
Ralph Anderson
Dale Peckman
Dorothy Potersnak
Fred Sheffey
Frank Toth
Robert TicHonevic
Dorothy Whigham
Charles Wirtz

CHRISTMAS DANCE COMMITTEE

ARLENE JAMES, WILLIAM SATTERFIELD, *Chairmen*

Herbert Delo
David Lewis
Fred Gadelmeyer
William McKenzie
Jo Anne Nelson
James Nelson
Frank Myers
Renee Price
William Robison
Ruth Stewart
Rhoda Swartz
Eugene Wetzel
Betty Zell

CLASS INVITATIONS COMMITTEE

FRED WILSON, MARILYN FORNEY, *Chairmen*

John Belak
Kathleen Bell
Alfred Benedict
Rose Marie Considine
Lois DeWalt
Dolores Halvorsen
Robert Lynch
Tom McKay
Betty Skelley
Rose Marie Spang

CLASS PLAY COMMITTEE

EDWARD KAPLAN, SHIRLEY COULTER, *Chairmen*

Eileen Daugherty
Naomi Gross
Ella Lou Hoyt
Audrey Johnson
Stanley Kaminsky
Martha Makowka
Elaine Motto
Don Mrvos
Donna Rosenberg
Duane Shaw
Aldara Streets

SPRING DANCE COMMITTEE

LINDA COWAN, GEORGE HITCHENS, *Chairmen*

George Bissell
Robert Bull
Ferne Eckersberg
Margie Gibson
William McGuire
Joy Johnson
Joseph Parknavy
Norma Paul
Robert Wampler
Evelyn Whitehead

SENIOR PROM COMMITTEE

CAROL SWANSON, CHARLES S. JONES, *Chairmen*

Eileen Anderson
Theodore Barowich
Gail Bestwick
Audrey Biesesi
Patricia Connelly
Marilynn Curry
Tom Dias
Dolores Dispensa
Alan Drexler
Erma Ford
Glenn Julin
Frank Striffler
John Weitz

Audrey A. Abbott
Vocational Commercial

Margaret Abbott
College Preparatory

Audrey J. Acheson
Vocational Commercial

H. Llewellyn Adamson
General Academic

Mary Albensi
General Commercial

Shirley L. Allan
General Academic

Deloris Allen
Vocational Commercial

Robert Alund
Drafting

Gertrude E. Andersen
General Academic

Eileen Anderson
College Preparatory

June E. Anderson
College Preparatory

Ralph Anderson
Auto Mechanics

Arthur Antonella
Auto Mechanics

Mimi M. Atwater
College Preparatory

James Auberle
Machine Shop

Dorothy M. Bachisin
General Commercial

Charlotte M. Backus
Vocational Commercial

Lucille M. Bailey
College Preparatory

Joan Baird
College Preparatory

Ralph Baker
Sheet Metal

Virginia Baker
Vocational Commercial

Walter Balawajder
Vocational Commercial

Louise E. Balint
College Preparatory

Betty I. Banasky
Vocational Commercial

Delores M. Banick
Vocational Commercial

Corrine F. Barncord
Vocational Commercial

Charles Barnes
Drafting

William Barnes
Machine Shop

Betty Barnocki
Vocational Commercial

Theodore Barowich
Vocational Commercial

Charles Adams
General Academic

Alfred Baran
Drafting

Joan C. Barry
General Commercial

Paul E. Barton
College Preparatory

Nell Beard
General Commercial

Barbara Beattie
General Academic

William O. Becker
General Academic

Mary Jo Bednar
Vocational Commercial

Donaldeen Beitler
Vocational Commercial

John H. Belak
College Preparatory

Kathleen M. Bell
College Preparatory

Edward C. Bellas
General Academic

Alfred Benedict
College Preparatory

Bette Benick
General Commercial

Anna Mae Beresford
General Commercial

Norma J. Berg
General Commercial

Eugene R. Berggren
General Academic

Barbara Bero
General Commercial

Lois M. Berrier
General Commercial

Gail M. Bestwick
College Preparatory

Joan E. Bicsey
College Preparatory

Mary Lou Biddlestone
College Preparatory

John P. Bidleman
General Academic

Rose E. Billig
General Commercial

Dorothy T. Billy
Vocational Commercial

Audrey H. Bisesi
Vocational Commercial

George C. Bissell
Vocational Commercial

Anna Blaho
General Commercial

John Blaho
Machine Shop

Jean M. Blamick
Vocational Commercial

Marie L. Boccardi
General Commercial

Joseph Bock
Commercial Art

Matthew Bogovich
Commercial Art

Mary Bokulic
General Commercial

Robert Borso
Drafting

Floyd E. Bowden
Vocational Commercial

Velma B. Bowman
Vocational Commercial

Magdalena Boyko
General Commercial

Agnes Brakus
General Commercial

Hilda Braslawsce
General Academic

Dolores M. Braun
Vocational Commercial

Gertrude E. Breitinger
Vocational Commercial

Dolores A. Brocard
Vocational Commercial

Betty M. Brunory
College Preparatory

Stanley Brzek
Sheet Metal

Thomas Buchanan
Radio

Doris M. Buck
College Preparatory

Donald Budd
General Academic

Robert H. Bull
General Academic

Margaret M. Bunda
Vocational Commercial

Evelyn R. Burchell
Vocational Commercial

Thomas K. Burge
General Academic

Roy A. Burkhardt
Vocational Commercial

Pauline F. Bush
Vocational Commercial

Helen Byegovich
Vocational Commercial

George E. Campbell
College Preparatory

Myrtle Carlson
College Preparatory

Lois E. Carnahan
Vocational Commercial

James Carney
Motor Winding

Fred Carrier
Commercial Art

Gilda M. Carrozza
General Academic

Joseph Caruso
General Academic

Marguerite S. Casabona
College Preparatory

Dorothy M. Cash
General Commercial

Agatha Cavoulas
College Preparatory

Renard Cellerini
Auto Mechanics

Catherine M. Chalfant
General Commercial

Helen Chernicky
Vocational Commercial

Dea D. Chiesi
Vocational Commercial

John Chocinsky
General Commercial

Jean Christ
College Preparatory

Dorothy Ciborosky
General Commercial

Walter Cielieska
Radio

Mary A. Cindrich
Vocational Commercial

Audrey Clapper
General Academic

Russell J. Coddington
General Academic

M. Pauline Coleman
College Preparatory

Miriam Collier
College Preparatory

Joseph A. Connelly
General Academic

Patricia A. Connelly
College Preparatory

Eleanor J. Conrad
Vocational Commercial

Gustave E. Conrad
College Preparatory

John Conrad
Auto Mechanics

William A. Conrad
General Academic

Rose Marie Considine
Vocational Commercial

Mary Louise Contakos
College Preparatory

Edward D. Corbin
Vocational Commercial

Dominick Costabile
General Academic

Shirley J. Coulter
College Preparatory

A. Linda Cowan
College Preparatory

Mary Jane Cox
General Commercial

Nancy K. Cox
College Preparatory

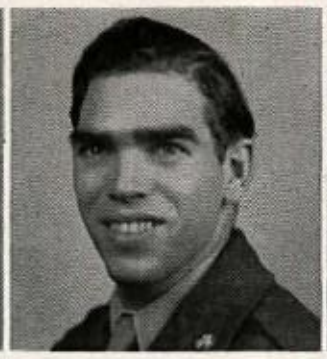

Ray E. Cox
General Academic

Anthony Crincic
General Commercial

Alice M. Crosby
General Commercial

Phyllis J. Crum
General Commercial

Mary Emily Culbert
Vocational Commercial

Marilyn C. Curry
College Preparatory

Elizabeth A. Daczkowski
College Preparatory

Robert A. Dannels
College Preparatory

Albert Darr
Woodwork

N. Eileen Daugherty
College Preparatory

Rose Louise Davis
General Commercial

Norma Dayton
General Commercial

Leona M. Dean
General Academic

Herbert E. Delo
College Preparatory

William Denne
Motor Winding

Ann D. Derringer
Vocational Commercial

Joanne Desant
College Preparatory

Lois Aileen Dewalt
College Preparatory

Charlotte E. Diamond
Vocational Commercial

Thomas M. Dias
College Preparatory

Dolores Jean Dispensa
General Commercial

Carrie Ann Dix
General Academic

William G. Dodds
General Academic

Ann L. Dorman
Vocational Commercial

Frank L. Dorman
College Preparatory

Helen R. Doyle
General Academic

Stanley Dranko
Patternmaking

Alan Drexler
College Preparatory

Marjorie E. Dudik
Vocational Commercial

Gail L. Dulaney
College Preparatory

Agnes D. Dzuro
Vocational Commercial

Ferne Eckersberg
Vocational Commercial

R. Louise Edmundson
College Preparatory

Stanley Ehrenpreis
College Preparatory

Anna Lee Eicher
General Academic

Marian Eichler
College Preparatory

LaVerne Elkins
General Commercial

Katherine H. Ellis
General Academic

James Englert
Drafting

Helen Louise Erickson
College Preparatory

Herbert Erickson
Commercial Art

Audrey K. Evans
Vocational Commercial

Nelson Evans
Machine Shop

Clara Ezdebski
Vocational Commercial

Joseph R. Feightner
General Academic

Alan Feldman
General Academic

Arthur J. Feldman
College Preparatory

Murray Feldman
General Academic

William C. Fenton
College Preparatory

Jean G. Ferguson
College Preparatory

Joan M. Ferguson
College Preparatory

Barbara L. Fiedler
General Academic

James Fiedler
College Preparatory

Thomas Finley
College Preparatory

Betty Jean Finney
General Commercial

Russell Finney
Woodwork

Mildred L. Fleming
Vocational Commercial

Frances L. Flipping
General Academic

Roberta Flynn
General Commercial

Erma J. Ford
College Preparatory

Marilyn J. Forney
Vocational Commercial

Mary A. Fossi
General Commercial

Helen L. Frick
College Preparatory

Joseph Frinsko
Machine Shop

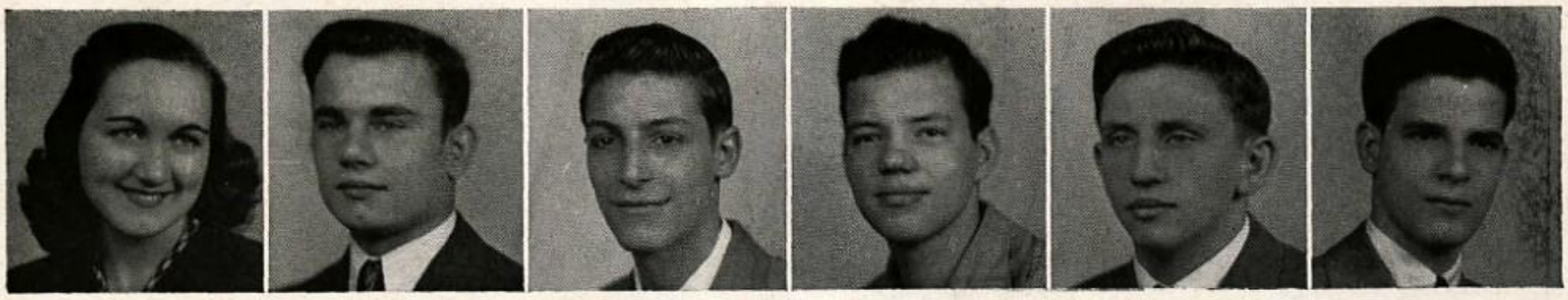

Elizabeth Frketic
Vocational Commercial

John Frketich
Auto Mechanics

Oliano Fusacchia
Machine Shop

David Gabrielcik
Auto Mechanics

David Galiyas
Woodwork

Anthony Garafalo
Auto Mechanics

Robert D. Garner
General Academic

Matthew D. George
College Preparatory

Jean A. Gianantonio
Vocational Commercial

Dorothy Gibala
General Commercial

Marjorie A. Gibson
College Preparatory

Davis Gilbert
Patternmaking

Robert Gilmore
Machine Shop

Esther Marie Glad
College Preparatory

Harold Good
Motor Winding

Lee G. Goodman
College Preparatory

Jeannine D. Gorzo
Vocational Commercial

Phyllis J. Gossman
Vocational Commercial

Mary V. Gothard
General Academic

Hilda Gottesman
Vocational Commercial

Veronica M. Grabill
General Commercial

Lenora Grace
General Commercial

Eugene Grayson
General Academic

Frank Grdich
Auto Mechanics

Stanley Grebeck
College Preparatory

Melba A. Griffin
College Preparatory

Inez Grimball
General Academic

Marian Grivna
Vocational Commercial

John Gross
General Academic

Naomi J. Gross
College Preparatory

Fred Gumina
Auto Mechanics

Alice Gutierrez
General Academic

Stanley Haas
Radio

Donna O. Hackett
College Preparatory

Jack Hackett
General Academic

Jean Haeckler
Vocational Commercial

Virginia Hagblom
Vocational Commercial

Dorothy Hagedorn
College Preparatory

Allison Hails
Machine Shop

William E. Hall
Vocational Commercial

Dolores J. Halversen
Vocational Commercial

June Halversen
Vocational Commercial

Dolores Hampton
Vocational Commercial

Elsie G. Hannum
General Academic

John Harbula
Auto Mechanics

Harriet M. Harshman
Vocational Commercial

Glenn Haubrick
Patternmaking

John C. Hayward
General Academic

Dorothy J. Hazen
General Commercial

Ruth E. Heath
College Preparatory

Eleanor Hector
Vocational Commercial

Harry P. Helmstadter
College Preparatory

Betty Jean Helsel
College Preparatory

Harry R. Henrich
General Academic

Frank Herman
College Preparatory

Shirley H. Herskovitz
Vocational Commercial

Leona R. Hinkle
Vocational Commercial

Robert L. Hirshberg
College Preparatory

George W. Hitchens
College Preparatory

Gladys Sproul-Hively
General Academic

Martha Jane Hoak
General Commercial

Arlene A. Hoberg
College Preparatory

John Hoffman
Woodwork

Elizabeth J. Holden
General Commercial

Thelma D. Hoppa
Vocational Commercial

Eugene Hornicsar
Radio

Ella Lou Hoyt
College Preparatory

George Hranicky
General Academic

Dolly Huemme
General Academic

Betty Louise Hughes
College Preparatory

Shirley Hurn
College Preparatory

P. Robert Huttenhower
General Academic

Lyla Lea Hyde
General Academic

Rachel J. Hyndman
General Commercial

John Ingersoll
Motor Winding

David S. Iszauk
College Preparatory

Willa Mae Jackson
General Academic

Dolores B. Jacobs
Vocational Commercial

Joseph M. Jacobs
General Academic

Jennie Jaimee
Vocational Commercial

Arlene James
College Preparatory

Betty Jean James
General Commercial

Virginia A. Javorsky
Vocational Commercial

Robert E. Jaycox
College Preparatory

Alice M. Johnson
General Commercial

Audrey M. Johnson
Vocational Commercial

Georgette Johnson
Vocational Commercial

Joy C. Johnson
General Commercial

Kenneth E. Johnson
General Academic

Norma Jean Johnson
General Academic

Hazel Johnston
General Commercial

John Johnston
Patternmaking

Charles R. Jones
General Academic

Charles S. Jones
College Preparatory

Dorothy Jones
Vocational Commercial

Helen Jones
Vocational Commercial

J. Richard Jones
Drafting

Margie Lou Jones
College Preparatory

George M. Joseph
General Commercial

Violet M. Joseph
General Commercial

Glenn F. Julin
College Preparatory

Evelyn Y. Kalina
College Preparatory

Edward Kaminski
Commercial Art

Stanley F. Kaminsky
College Preparatory

Velma L. Kansa
General Commercial

R. Edward Kaplan
College Preparatory

Mary Katsakis
General Commercial

Clyde Keeler
Auto Mechanics

Bernard Kelley
Auto Mechanics

Dolores Kelley
General Commercial

Donna L. Kelley
General Academic

Frank J. Kelly
General Academic

Frank G. Kenski
Vocational Commercial

Stanley Keramedis
Vocational Commercial

Josie L. Kercell
Vocational Commercial

Robert B. Kerr
College Preparatory

Rita M. Kessler
General Academic

Francis M. Kianese
College Preparatory

Marian Kimelman
General Commercial

Anna Mae Kincel
General Commercial

Irene F. Kincel
General Commercial

Lawrence W. King
General Academic

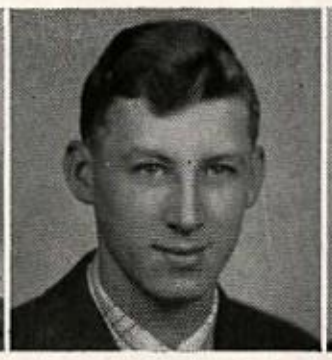

Francis D. Kisner
Vocational Commercial

Kenneth Kissel
General Commercial

Harry F. Kistler
Vocational Commercial

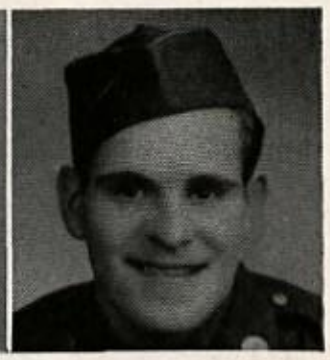

Alton Kite
General Academic

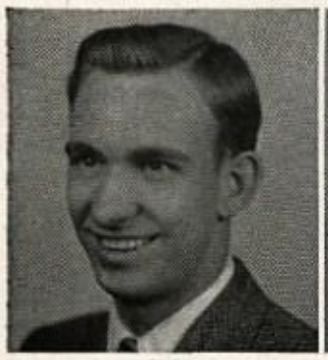

Warren E. Kite
General Academic

L. Bernard Kittiko
College Preparatory

Millie K. Klenak
General Academic

Steve D. Klisanin
General Academic

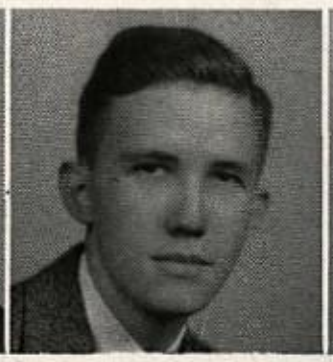

Allan Knight
Sheet Metal

Joseph Knight
Machine Shop

John Knoll
Machine Shop

Helen Kolibas
General Commercial

Joseph Kolodziej
Motor Winding

Gordon E. Koon
General Academic

Evelyn Koos
Vocational Commercial

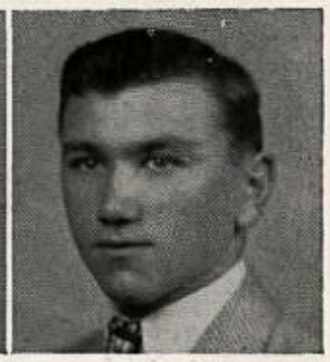

George Kormos
Auto Mechanics

Dolores H. Kotarski
Vocational Commercial

Paul Kovac
Sheet Metal

John J. Kovaly
College Preparatory

Joseph Kozlowski
Drafting

Dorothy Krajack
General Commercial

Mildred Kresman
General Commercial

Florence Krien
Vocational Commercial

Georgette C. Kubant
General Commercial

Harry Kucich
Woodwork

Ida Kukich
General Academic

Edward Kushner
Machine Shop

Delores Kusic
General Commercial

David Lacey
Auto Mechanics

Pauline Landini
General Academic

Geraldine Landman
General Commercial

Edna B. Laraway
General Academic

Anna E. Larson
College Preparatory

Caroline Larson
General Commercial

Doris A. Lastoka
Vocational Commercial

Donald Lautner
College Preparatory

Helen E. Lawrence
Vocational Commercial

Rose A. Layton
General Commercial

Mary Lechman
General Academic

Jack Leech
Woodwork

June P. Leech
General Commercial

C. Francis Leeper
General Academic

David C. Lewis
College Preparatory

Eileen A. Lewis
Vocational Commercial

William Lewis
General Academic

Bryan Lickley
Auto Mechanics

Donna V. Lieber
Vocational Commercial

Thelma L. Lindberg
Vocational Commercial

Irene Little
Vocational Commercial

Rosemary Loeffler
College Preparatory

H. Albert Lofgren
College Preparatory

James E. Lomeo
College Preparatory

Frances M. Loncaric
General Commercial

Jean P. Lonetti
Vocational Commercial

Mary R. Lopez
Vocational Commercial

Twyla J. Ludwig
General Commercial

Irene T. Lukas
Vocational Commercial

Robert D. Lynch
College Preparatory

Robert L. Lyons
College Preparatory

Elizabeth Maha
Vocational Commercial

Evelyn L. Mains
General Commercial

Martha Makowka
Vocational Commercial

Edward Maley
Radio

Alberta P. Manns
General Commercial

Glenn Marcase
Radio

Corrine R. Margalati
College Preparatory

George M. Marian
General Academic

Amelia V. Marinello
Vocational Commercial

Florence Marks
General Commercial

Catherine S. Martin
College Preparatory

Natalina Martinelli
General Commercial

Edward A. Maser
College Preparatory

John J. Matey
General Commercial

Mildred V. Matthews
General Commercial

Roy C. Maurer
Vocational Commercial

R. Berneice Mayer
Vocational Commercial

Mary N. Maysak
General Commercial

Mildred Maystorovich
College Preparatory

Robert Mazurek
Sheet Metal

Lois J. McAdoo
Vocational Commercial

Jeane D. McAtee
General Academic

Phil McAtee
General Academic

Raymond McAtee
General Academic

Dorothy McBride
General Commercial

Charles B. McCabe
General Academic

Priscilla T. McCain
Vocational Commercial

T. Ray McCartney
General Academic

Rita M. McClelland
General Commercial

Robert W. McConnell
College Preparatory

Joe M. McGinness
College Preparatory

William J. McGuire
College Preparatory

Thomas H. McKay
College Preparatory

Lois J. McKee
College Preparatory

Geraldine McKenzie
General Academic

William R. McKenzie
College Preparatory

Agnes L. McLaughlin
College Preparatory

Glenn McLaughlin
Auto Mechanics

John McLaughlin
Motor Winding

Corrine A. Meerhoff
College Preparatory

Marian E. Meharra
General Commercial

Dan Mellinger
Commercial Art

Robert Metcalfe
Auto Mechanics

Doris Jean Miele
Vocational Commercial

Ted Mihal
Machine Shop

S. Anne Mihalic
General Academic

Catherine M. Mihalic
Vocational Commercial

John Mihalko
Machine Shop

Jean E. Miller
College Preparatory

Mildred Jean Miller
General Academic

Ruth C. Miller
Vocational Commercial

Edward Mima
Machine Shop

Mildred Miscevich
Vocational Commercial

Doris Ann Mital
General Academic

Ruthann Mitchell
College Preparatory

Carmella C. Moffa
General Academic

Victor W. Molnar
College Preparatory

George Monezis
General Academic

Nancy J. Montgomery
College Preparatory

Daryl B. Mooney
College Preparatory

Helen A. Moore
Vocational Commercial

Ruth M. Morgan
General Commercial

Andrew B. Morgovic
General Academic

Nancy M. Morrison
College Preparatory

Eugene Mosher
Drafting

Merle J. Moskowitz
College Preparatory

Elaine J. Motto
Vocational Commercial

Donald M. Mrvos
College Preparatory

Anna Mae Mulac
Vocational Commercial

John Mular
General Commercial

Beverly W. Murray
General Commercial

Frank Myers
Sheet Metal

Harry P. Myers
General Academic

G. LaVerne Myers
Vocational Commercial

Thora Naulder
General Commercial

Albert Navaroli
Machine Shop

Gus Navaroli
General Commercial

Eugene Nedlock
Motor Winding

Amy L. Nelson
College Preparatory

James Nelson
Auto Mechanics

Joanne Nelson
College Preparatory

Dolores Nesteruk
Vocational Commercial

Andrew Novosedliak
Woodwork

Edmund Nowicki
Machine Shop

Alice M. Oates
College Preparatory

Alice OcKay
Vocational Commercial

John O'Day
College Preparatory

Helen M. Ogurkis
Vocational Commercial

Mary O'Hare
Vocational Commercial

Martin O'Keson
Auto Mechanics

Donald E. Olah
General Academic

Bettie Olender
General Academic

Mary L. Onesi
General Commercial

Stewart Opel
Drafting

Alice K. Orbell
Vocational Commercial

James Orr
Motor Winding

Margaret I. Orris
Vocational Commercial

Dolores M. Osika
General Commercial

Berna Deane Overand
College Preparatory

Doris Oyler
Vocational Commercial

Joe R. Oyler
General Academic

Gertrude M. Palko
General Commercial

Mildred P. Palmer
General Academic

Joseph Panchak
Drafting

Katherine Pandel
College Preparatory

Gladys M. Panzek
General Commercial

Joseph R. Parknavy
College Preparatory

Albert Pasternak
Motor Winding

Michael F. Pastirik
General Academic

Jack N. Pastor
General Commercial

Calvin C. Patterson
College Preparatory

William D. Patterson
General Academic

Norma J. Paul
College Preparatory

Edward C. Paulcheck
General Academic

Edward F. Pavlic
General Academic

Michael Pavlic
Radio

Bernard Pavlock
Radio

Grace M. Pavlock
Vocational Commercial

Alice E. Pazur
Vocational Commercial

Dale B. Peckman
General Academic

Thomas Peters
Commercial Art

Evelyn M. Peterson
Vocational Commercial

George Peterson
Commercial Art

Glenn A. Peterson
General Academic

Robert Petrick
Machine Shop

David Pew
General Academic

Paul Pfennighaus
Radio

Francis Phillips
Commercial Art

Harold Phillips
Woodwork

Regina Phillips
Vocational Commercial

Helen M. Picone
General Commercial

Louise F. Piesik
General Commercial

Louis Piotrowski
Sheet Metal

Anthony Pizzino
General Commercial

Anna M. Plivelic
Vocational Commercial

Ray Plowchalk
Drafting

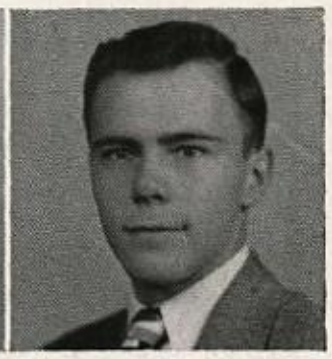

Arnold Plum
College Preparatory

Alex A. Pokrywka
General Academic

Stanley Pomycala
Machine Shop

Ruth M. Porvasnik
General Academic

Dorothy Potersnak
Vocational Commercial

Rosella Poti
Vocational Commercial

Robert Potts
Drafting

Rosemarie J. Prentice
College Preparatory

Renee G. Price
Vocational Commercial

Maryann Prihode
Vocational Commercial

George Puskaric
Auto Mechanics

John W. Puskaric
General Academic

Evelyn Racko
Vocational Commercial

Helen B. Racsko
General Commercial

Joenadele Raible
General Academic

Lois Railingshafer
Vocational Commercial

Norma P. Raley
Vocational Commercial

James Ranchik
College Preparatory

Charles Randolph
College Preparatory

Pauline E. Reddick
General Commercial

Allen E. Reed
Vocational Commercial

Ellen Reese
General Commercial

Robert Rendulic
Auto Mechanics

M. Helen Reskovac
College Preparatory

Dorothy I. Richardson
General Commercial

Clyde Riemenschneider
Auto Mechanics

M. Helen Riley
General Commercial

John Riley
Vocational Commercial

Robert L. Riley
General Academic

Ernest W. Robb
General Academic

Bertha Mae Robinson
College Preparatory

Thomas E. Robison
General Academic

Margaret G. Rollason
General Commercial

Mark Ropar
Drafting

Donna B. Rosenberg
General Academic

Elizabeth M. Ruschak
General Commercial

Patricia A. Rusnock
General Commercial

Robert G. Russell
General Academic

Marian M. Sabich
Vocational Commercial

Edward W. Saicoe
General Academic

Dolores R. Sammer
General Academic

Dorothy J. Sandusky
Vocational Commercial

Irene J. Sandusky
Vocational Commercial

Margie H. Santa
General Commercial

Philip Santucci
Auto Mechanics

Marian Saraka
Vocational Commercial

William H. Satterfield
College Preparatory

Mary C. Savona
Vocational Commercial

Barbara Ann Schmidt
General Academic

Walter C. Schmidt
General Academic

Evelyn Schmitt
General Academic

Glenn F. Schuch
College Preparatory

Rita R. Schwartz
College Preparatory

Norma J. Scorsone
Vocational Commercial

Thomas Seach
Radio

Anna Mae Seibert
College Preparatory

Helen A. Seliga
Vocational Commercial

Caroline A. Semke
General Commercial

Joseph Semon
Drafting

Betty Jane Shafer
College Preparatory

Anita R. Shapiro
Vocational Commercial

Kenneth L. Sharpe
General Academic

Fred C. Sheffey
College Preparatory

Genevieve Shinoski
Vocational Commercial

Eileen Rose Simko
Vocational Commercial

Marie V. Simonazzi
Vocational Commercial

Alma Jeane Simons
College Preparatory

Betty Sipos
General Commercial

Carl F. Sisco
General Commercial

Dorothy B. Sivak
Vocational Commercial

Betty A. Skelley
Vocational Commercial

George Skelly
Machine Shop

Fannie Skezas
General Commercial

Evelyn Skiffen
General Commercial

Nick Skorich
Auto Mechanics

Robert F. Slabodnick
General Academic

Harry Sloane
Woodwork

Bernard Smith
Vocational Commercial

Harry Smith
Radio

Theodore Smith
Radio

Thomas Smith
College Preparatory

Frank T. Smocer
General Academic

John A. Snooks
General Commercial

Dorris Jean Snyder
General Commercial

Evelyn M. Soltis
Vocational Commercial

Julia Solvay
General Commercial

Anthony Sotereanos
General Academic

James W. South
College Preparatory

Edward J. Sowa
General Academic

Rose Marie Spang
General Commercial

Jane E. Spano
Vocational Commercial

Norma A. Spinelli
Vocational Commercial

Mona R. Starr
Vocational Commercial

Herbert Stearns
Radio

Betty L. Stegman
Vocational Commercial

Norma P. Steiner
General Commercial

Carl Stephan
Motor Winding

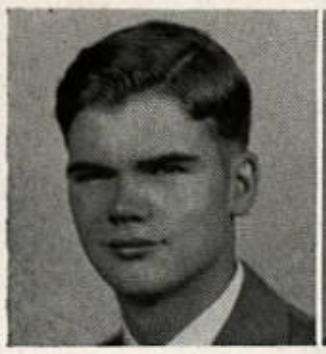

George Sternquist
Machine Shop

Eldred Stevenson
Auto Mechanics

Ruth E. Stewart
College Preparatory

Lloyd R. Still
General Commercial

Betty Jane Stinebaugh
Vocational Commercial

Martha Stipanovich
Vocational Commercial

Mildred Stojanovic
Vocational Commercial

Frances J. Stokan
General Commercial

James Stokan
Machine Shop

Matthew J. Stokan
General Academic

Robert Stoney
General Commercial

Sam Street
Motor Winding

Aldara L. Streets
College Preparatory

Frank S. Striffler
General Academic

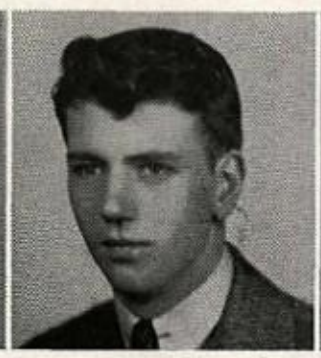

Donald L. Sullivan
General Academic

James J. Sullivan
College Preparatory

Jean L. Surgeon
Vocational Commercial

Carol L. Swanson
College Preparatory

Earl Swartz
Commercial Art

Rhoda L. Swartz
General Commercial

Robert T. Sykes
College Preparatory

Mary Helen Szabo
College Preparatory

Robert U. Tarver
College Preparatory

Frank Tassone
Machine Shop

Darl Taylor
Motor Winding

Esther J. Taylor
General Commercial

H. Judson Taylor
College Preparatory

Catherine Thomas
Vocational Commercial

Doris J. Thomas
College Preparatory

Richard Thomas
College Preparatory

William Thomas
Drafting

Xenia A. Thomas
Vocational Commercial

Arthur Thompson
Motor Winding

Charles M. Thompson
General Academic

Clare Thompson
Motor Winding

Gloria M. Thompson
Vocational Commercial

Robert Tic Honevic
General Academic

Sylvia Timok
Vocational Commercial

Frank Toth
Machine Shop

Charles D. Traeger
College Preparatory

Lois O. Traeger
College Preparatory

Clara M. Trainor
General Commercial

Elizabeth E. Trocha
General Commercial

Irene R. Truszkowski
Vocational Commercial

Rose D. Turkall
General Commercial

Raymond C. Uhlig
College Preparatory

Edward Uhrin
Radio

Geraldine M. Vadis
Vocational Commercial

Joseph Valalik
Woodwork

Robert A. Van Eman
General Academic

Andrew Vanyo
General Academic

Marie R. Vargo
Vocational Commercial

Imilda Vaughn
College Preparatory

Dorothy M. Veronick
General Commercial

Betty R. Vidale
College Preparatory

Mary G. Vidmar
Vocational Commercial

Peter Vignovich
Radio

Clifford W. Visoke
College Preparatory

Glenn Vogt
Patternmaking

Elinore M. Volk
College Preparatory

John Vortolomei
Machine Shop

Marion Vuk
General Commercial

Mary Vukovcan
College Preparatory

Robert J. Wampler
College Preparatory

Herbert Ward
Sheet Metal

Jack Wardle
College Preparatory

Betty Jane Wasilko
General Commercial

Adella Waszczak
Vocational Commercial

Robert Waszczak
Machine Shop

Donald Watson
Auto Mechanics

Carol H. Watt
College Preparatory

Thomas Watt
Vocational Commercial

Doris Ann Way
College Preparatory

June E. Weckerly
General Academic

Harold Weigand
General Academic

Kathryn M. Weimer
General Academic

Shirley M. Weinberg
College Preparatory

Jack I. Weisberger
College Preparatory

Bernadine Weiss
General Academic

John F. Weitz
General Academic

Betty Jane Welch
Vocational Commercial

William West
Drafting

Howard J. Wetzler
Vocational Commercial

Dolores Wharton
Vocational Commercial

Dorothy M. Whigham
College Preparatory

Norma P. White
General Academic

Evelyn M. Whitehead
Vocational Commercial

Martha Whiteof
Vocational Commercial

Betty Lou Widany
General Commercial

Lincoln Will
Motor Winding

Pearl E. Wills
Vocational Commercial

Frederick A. Wilson
College Preparatory

Shirley M. Wilson
Vocational Commercial

M. Jane Wilsoncraft
General Commercial

Patricia A. Winther
College Preparatory

Charles Wirtz
Motor Winding

Albert P. Wise
General Commercial

Veronica Wise
General Commercial

Glenn A. Witherspoon
College Preparatory

Frank Wojtowicz
General Academic

Ralph E. Wolfert
General Academic

Mildred Woodlock
General Commercial

Edna D. Worthey
College Preparatory

Laura E. Wunderley
General Commercial

Margaret B. Wunderley
College Preparatory

S. Elizabeth Wyncoop
College Preparatory

Dan Wynn
General Academic

Joseph R. Wynn
College Preparatory

Helen M. Yaga
General Commercial

Robert Yager
Radio

Robert Yarnovitz
Commercial Art

Dorothy G. Yencho
General Commercial

Claire Yerkey
Vocational Commercial

Lois J. Yotter
Vocational Commercial

Irene J. Yunecko
Vocational Commercial

Elinore G. Yurik
General Commercial

Joseph Zavalydriga
Drafting

Betty J. Zell
Vocational Commercial

Glenn Ziemke
Auto Mechanics

Virginia F. Zitella
General Commercial

Dorothy K. Zoscak
Vocational Commercial

Evelyn M. Zoscak
Vocational Commercial

ROOM 211—AUGUST M. SCHAD, *Teacher*

Leader in "Red and Blue" Sales
Leader in "Yough-a-Mon" Sales

First Row—Ruth Stewart, George Bissell, Marguerite Casabona, David Lewis, Mr. Schad, John Kovaly, James Ranchik, Robert Hirshberg, Margaret Belle Wunderley.

Second Row—Rita Kessler, Madeleine Frankovic, Lois McAdoo, Charlotte Diamond, Jean Ferguson, Marian Meharra, Dorothy Whigham, Gladys Panzek.

Third Row—Lenora Grace, Shirley Coulter, Marilyn Curry, Dolores Hampton, Phyllis Crum, Elizabeth Trocha, Dolores Kotarski, Evelyn Zoscak, Alice Pazus, Gladys Sproul.

Fourth Row—Joseph Wynn, George Monezis, Robert Stoney, Joe Connelly, Roy Maurer, Harry Fath, James Sullivan, Robert Lyons.

Fifth Row—Jack Weisberger, Robert Goffus, David Iszauk, Joseph Parknavy, Glenn Julin, Joseph DiMucci, Duane Shaw, Matt Stokan.

Absent from Picture—James Lynn.

CLASS OF 1947

ROOM 300—AMELIA RICHARDSON

First Row—Elaine Irwin, Marjorie Elliott, Hattie Green, Sylvia Gudovich, Miss Richardson, Jean Moscowitz, Agnes Mayher, Rosa Dingeldein, Billie Sago

Second Row—Santa Raffle, Jean Buchweitz, Joan Trimble, Gerry Weber, Rose Marie Plunko, La Vaun Kiser, Dorothy Gryzmala, Naomi Beisler

Third Row—Geraldine Kerston, Evelyn Falis, Madeline Bain, Patricia Campbell, Julia Altemus, Iva Beitler

Fourth Row—Doris Brokenbeck, Virginia Johnson, Dolores Nichols, Kathleen Riley, Rosina Schiavo, Dorothy Wasko, Jean Proc

Fifth Row—Anthony Chakeros, Thomas McAraw, William Lawson, Theodore Glarrow, Richard Vorce, James McKenzie, Thomas Ball, William Rhodes

Absent from Picture—Jean Peterson

ROOM 301—FOSTER BEATTY

First Row—Jean Smith, Jenny Krznaric, Donna Rickard, Helen Hillmar, Mr. Beatty, Dorothy Praysner, Vivian Botti, Lois Green, Marie Farina

Second Row—Dolores Kuzio, Marilyn Bankert, Ruth Friedhofer, Victoria Ricciotti, Jean Mihalik, Betty Lou Culbert, Josephine Cardo, Helena Phillips, Nancy Berger

Third Row—William Harrison, Nancy Ketchum, Dolores Lux, Dorothy Baglos, Ann Skrabak, Charlotte Rosensteele, Eileen Turner, Earl Schwirian

Fourth Row—John O'Hare, Doris Quantz, Regina Paradise, Helen Bichuk, Gail Churchman, Ruth Foster, Warren Rodgers

Fifth Row—Harry King, Robert Nowell, Bion Merry, Robert Dow, Robert Balderson, Bernard McGowan

ROOM 302—LOUISE SPIELMAN-HOLIDAY

First Row—Wilma Moore, Sally Hitchens, Lois Kite, Patricia Gailey, Mrs. Holiday, Edith Lorenz, Julia Benedek, Jane Caves, Shirley Morgenstern

Second Row—Lois Semler, Patricia Filson, Adelaide Kiester, Virginia Praysner, Eileen Berkey, Anna Vlad, Christine Dean, Alice Ciborosky, Patricia Knauss

Third Row—Maeola Robertson, Jane Hassel, Lila Jean McKeever, Vivien Bartges, Dolores Griffiths, Sylvia Paredes, Dorothy Rubenfield, John Baker

Fourth Row—Jack Challener, Jean Gaudy, Eileen Erkel, Jane Williams, Mary Ann Haben, Roberta Rupert, Philip Baird

Fifth Row—Robert Rafferty, William Fox, Robert Massenburg, David Spehar, Ray Becky, Dale Becker, Theodore Mink

Absent from Picture—Josephine Rice

ROOM 308—G. KATHERINE WATSON

First Row—Ruth Goetz, Edna Lynch, Virginia Godek, Doris Heyes, Miss Watson, Lila Mae Brown, Ethel Riemenschneider, Dolores Slinchak, Jean Beresford

Second Row—Winifred Carnahan, June Murtha, Norma McMillan, Lorayne Campoli, Peggy Ann Cumbow, Peggy Lou Trent, Joan Beresford, Bernadine Maneer, Dorla Beresford

Third Row—Ernest Potie, Carl Aston, Dorothy Rudd, Helen Edith Browning, Dolores Pecora, Helen Luge, Mary Jane Thomas, Helen Geaser, Robert Sommers, Clive Drury

Fourth Row—Ed Jackson, William Hesse, Harry Osterman, Russel Lange, Clarence Kugler, Don Jackel, Robert Herbert, Frank Thompson, Leonard Weiss

CLASS OF 1947

ROOM 310—J. LEWIS HAMMITT

First Row—Betty Cwiek, Jeanne Derstine, Phoebe Baker, Jackie Flicker, Mr. Hammitt, Jean Shallenberger, June Morris, Roberta Pierce, Betty Cunningham

Second Row—Dolores Garrett, Dolores Obusek, Celyne Smith, Lulu Mae Riggs, Janice Landstrom, Irene Breda, Ernestine Pugh, Pearl McDonald

Third Row—Roger Goffus, Becky Beardmore, Florence Kovaly, Madeline Young, Dorothy Geary, Rita Mihalik, William Klisanin

Fourth Row—Joe Benyak, Ann Paterra, Jean Huffman, Louise Sager, Rose Stasek, Johnie Mae Robinson, Rosalie Samuels, Carl Holtzman

Fifth Row—Frank Cendrosky, Edward Removchik, Harold West, Dick Maine, Mike Godich, Ray Gearing

Absent from Picture—Rita Farina, Velma Schwartz, Sara Grace, James Birr

ROOM 311—MARY E. AULD

First Row—Betty Spear, Pauline Rozzi, Congetta Di Antonio, Betty Lyden, Miss Auld, Marie Van Eman, Barbara Rotheram, Carmella Dedonato, Betty Llewellyn

Second Row—Mary Bereznak, Alma George, Janice Chapman, Carmella Princeton, Merry Kovac, Rifkie Schulhof, Ann Bilec, Lucille Gottesman, Dolores Chapman

Third Row—Sherman Huffman, Mary Stephan, Irene Godula, Audrey Nicols, Mildred Forgash, Sophie Zajdel, Dolores Buchman, Robert Brady

Fourth Row—Edwin Mathieu, Byron Xides, Pauline Posashtiuk, Jean Mika, Anna Mae Brenzie, Barbara Pausic, Alfred Huwalt, Albert Totin

Fifth Row—Richard Moskowitz, George Flowers, Jack Ryan, Thomas Cready, Kenneth Johnston, Merle Samovitz, Charles Readel, Nathan Frohman

ROOM 312—HELEN G. MALSEED

First Row—Margie Smith, Pat Brennan, Pat Kemper, Katherine Loncaric, Miss Malseed, Shirley Abercrombie, Laverne Holland, Lois Knight, Jane Miller

Second Row—Lila Lee Davis, Ida Higby, Jean Miller, Agnes Campbell, Ruth Wisser, Audrey Delo, Nina Martinelli, Ruth Vegely, Frances Stenson, Francis Blank

Third Row—Robert Recker, Douglas Ulm, Robert Beyer, Darle Philips, Annamae Stoutamire, Catherine Bailey, Thelma McCall, Doris Johnson, Paul Cooper, Francis Madden

Fourth Row—Edward Nelson, Robert Lloyd, Leroy Bashforth, Richard Volk, Walter Hurrell, Clifford Peterson, Jack Lowden, Harold Gillespie, Michael Nestor, Robert Klein

ROOM 313—ELEANOR M. TOBIN

First Row—Carolyn Best, Josephine Sindrick, Dorothy Derkacz, Laura Zumpe, Miss Tobin, Adalaide Young, Dolores Fravega, Rosaline Labella, Virginia Suranski

Second Row—June Robinson, Jeanne Walsh, Melva Evkovich, Joanne Iski, Myrna Hodder, Lucia Schiavo, Margaret Bock, Delores Johnston, Mary Jane Morningstar, Tressa Certelli, Harry Braslawsce

Third Row—Regis Sellers, Agnes Stamatellos, Marian Ferry, Ruth McGowan, Betty Worthy, Elizabeth Potemra, Evelyn Matusack, Jean Kerklo, Robert Hamilton

Fourth Row—Francis Greco, Robert Hobson, William Blythe, Robert Cosgrove, Tom Macko, Andrew Simak, Richard Brogan, Ernest Pavlock, Jack Olek, Richard Renner, Joseph Hasso

Absent from Picture—Dorothy Irwin

CLASS OF 1947

ROOM 314—DOROTHY A. SMEDLEY

First Row—Helen Wargo, Evelyn Layton, June Perhacs, Rosemary Hays, Miss Smedley, Jane Caruso, Dolores Chontos, Patricia Muir, Claire Thomas

Second Row—Betty Breletic, Rita Schmidt, Genevieve Kondrosky, Audrey Hopkins, Gladys Galley, Mary Ann Rypka, Helen Slater, Nancy Jones, Jack Kartub

Third Row—Dolores Brown, Jeanne Dix, Josephine Brakus, Marian Seinar, Rena Rader, Evelyn Petach, Joan Gruber, Clara Moore

Fourth Row—Raymond Tucker, Jack Speidel, Virginia Anderson, Matilda Pavuk, Katherine Ash, Donald Craven, Donald Marte

Fifth Row—Arthur Hartman, John Lennox, Frank Gerszenyi, Robert Bourne, Tom Barlow, Fred Slusher, Louis Semler, Albert Burnside

ROOM 316—C. LILLIAN NELSON

First Row—Jean Lettieri, Goldie Balach, Mary Ann Ivan, Fay Saxon, Miss Nelson, Clara Mae Spiegel, Barbara Kowalski, Patricia Fravega, Iva Jane Watson

Second Row—Johanna Howard, Audrey Breakall, Mary Louise Andrew, Dorothy Dansak, Mary Lou Pittner, Marian Siahos, Virginia Shearer, Dolores Kappler, Melvene Smith

Third Row—Henry Dansak, Jane Cunningham, Charlotte Piper, Louise Hassler, Elsie Mae Pickell, Audrey Oates, Albert Wargo

Fourth Row—Jerry Chotiner, James Eckels, Glenn Wetzler, Robert Richards, Falco Paterra, Edward Coulter, Robert Seigle

Fifth Row—Glenn Shawl, Frederick Mattson, Richard Brletic, Edward Brown, Raymond Bergstrom, William Long, John Kirk

ROOM 317—HERBERT M. AMSCHLER

First Row—Catherine Bales, Ann Puhala, Ann Brkovich, Margaret Taylor, Mr. Amschler, Edna Mehaffey, Dorothy Genard, Pat Judge, Margaret Kolesar

Second Row—Elva Wetzel, Dorothy Holsing, Doris Miller, Katherine Detrick, Mildred Kaler, Ruth Osterman, Alma Anderson, Rita Herbert, Norma Mains

Third Row—Shirley Schwartz, Dale Reed, Marguerite Sullivan, Betty Oatman, Katherine Blamick, Charlotte Reese, Ruth Lord, Gloria Hyzy

Fourth Row—John Beighley, Pete Shaffer, Albert Weiskircher, Thelma Kornick, Dolores Prelock, Betty Codeluppi, Jack Kropp, Joseph Jodie

Fifth Row—Robert Henry, Robert McEwan, Holt Harner, Ronald Lutsko, James Butler, Stewart Beattie, David Smith, James Kite

ROOM 318—ANNA A. NELSON

First Row—Claire Karber, Dolores Davis, Mildred Zurovcik, Virginia Socrates, Miss Nelson, Sue Wood, Theresa Stalowski, Doris Denning, Dolores McAtee

Second Row—Beatrice Marton, Evelyn McGovern, Ellen Hnat, Thelma Tambella, Bessie Grinage, Mary Howard, Loretta Brown, Virginia Patterson, Elizabeth Kolodziej

Third Row—Grace Dandrea, Dorothy Pohodich, Alice Sienicki, Martha Abraham, Sally Lou Shaffer, Faye Staudenmayer, Elizabeth Cartia

Fourth Row—Bernice Potersnak, Rosemary Bartley, Marilyn Stull, Josephine Liposcak, Betty Raybould, Elsie Pavlik, Rita Andrews

Fifth Row—Edward Michalek, Robert Kurka, James Leriotis, Ellis Hillmar, Walter Smith, Jack Linge, Warren Helsel, Albert Colditz

Absent from Picture—Grace DeCecco, Harry Walker

CLASS OF 1947

ROOM 319—L. MARION HORDIS

First Row—Kathryn Douglass, Ruth Horn, Geraldine Kielar, LaVerne Suspanic, Miss Hordis, Delores Linneman, Ada Buccini, Betty Jane Miller, Peggy Kelly

Second Row—Patsy Penn, Delores May, LaVerne Steiner, Sally Dietrich, Beatrice Dembinski, Alice Billig, Louise Synder, Anne Dannenhauer, Sara Shick

Third Row—Jean Steele, Olive Leaver, Ruth Duncan, Louise Horvatincich, Dolores Kestler, Doris Mae Weiss, Roberta Anderson, Jack Tice

Fourth Row—Ted McKenna, Don Taylor, Norma Jean Tyler, Fannie Norton, Beverly Rudolph, Genevieve Pavlos, Carroll Bailey, William Tarver, John Pozzuto

Fifth Row—Jack Bailey, Jerry Lynch, Milton Halpern, Hobart Darling, Charles Schleifer, John James, Roy Potersnak

ROOM 320—ELLA WINTER-GILCHRIST

First Row—Ethel Steelnack, Josephine Sotak, Sara Moritz, Dolores Lesko, Mrs. Gilchrist, Ida Miller, Lenora Reed, Mary Symons, Irene Baran

Second Row—Ann Baskosky, Beryl Dobbs, Emma Raisner, Grace Prutz, Florence Dziemski, Barbara Lang, Elizabeth Moore, Wilda Johnson

Third Row—Sally Herriott, Gloria Bergstrom, Helen Dunlap, Ora Mae Wilcox, Victoria Pietras, Dolores Mackey, May Busch, Ramon Del Signore

Fourth Row—William Astrab, Julian Senko, Gloria Tambella, Loretta Dunlap, Shirley Krotz, Betty Erwin, Charles Wallace, John Klimchak

Fifth Row—Lee Hummel, Fred Bishop, Clyde Stein, Jack McGinness, Mike Petro, Edward Lutes, Donald Ward, Harry Weiss, James Derry

ROOM 321—MARY LOUISE McGRANN

First Row—Delores Berta, Valjean Stiffler, Rose Marie Thomasell, Polly Flaherty, Miss McGrann, Mary Bast, Agnes Fedasz, Shirley Bryce, Mary Polokavic

Second Row—Marian Matta, Evelyn Elko, Helen Raisner, Dolores Taylor, Betty Jones, Helen Durkaj, Doris Wilson, Catherine Michalski, Phyllis Boyle

Third Row—Dorothy Podolak, Nancy West, Faye Anne Thomas, Dorothy Elm, Majorie West, Gloria McGlade, Ruth Nelson, Joan Wills

Fourth Row—Pat Moraca, Norman Douglas, William Smith, Russell Morasco, Edward Mehn, Ernest Stephan, Frank Kees, Joseph Ritsig

Fifth Row—George Rascher, James Smyrnes, James Logan, Edward Magdic, Edward Chagnot, Ronald Beal, Donald Hirshberg, Charles Lalley

ROOM 322—C. EARL MANSFIELD

First Row—Joan Erickson, Mildred Hudak, Dolores Teman, Margaret Maha, Mr. Mansfield, Norma Jane Budnick, Salley Kavic, Delores Rynak, Agnes Sabovic

Second Row—Shirley Morningstar, Veronica Pearson, Claire Haler, Rose Durante, Dorothy White, Eleanor Francetic, Betty Wilson, Helen Marinac

Third Row—Beryl Mendlowitz, Virginia Reddick, Marilyn Farrell, Norma Nelson, Carolyn Bridgens, Iris Stull, Angie Trombola, Cecelia Pechar

Fourth Row—Anna McCallister, Betty Kelly, Betty Eizenhafer, Betty Gary, Frances Zavalydriga, Patricia Gross, Anne Puskaric, Stella Miskalis

Fifth Row—Jack Thomas, Paul Hickey, Gordon Black, Eugene Cooper, William Pollock, Bruce Butrym

Absent from Picture—Eleanor Curry, Irene Zajdzinski, Richard Bryce

CLASS OF 1948

ROOM 100—WYNONA M. BEATTY

First Row—Bertha Andrews, Joan Blake, Dorothy Zahares, Elda Buccini, Mrs. Beatty, Doris Hallett, Lucille Johnson, Carolyn Bowden, Caroline Kasunich

Second Row—Dorothy Tolner, Virginia Winters, Margaret Baglos, Betty Bentley, Rita Marasco, Irene Behary, Vaora Abels, Alice Banick, June Owens, Calvin Clark

Third Row—Earl Bartels, Betty Bryant, Natalie Zelich, Lois Jean Downie, Marianne O'Toole, Dolly Brown, Joan Gardner, Vera Stoyadinovich

Fourth Row—Robert Baker, Francis Terek, Bennie Ackerman, James Haidle, Jay Vernon, Philip Feinert, Gilbert Abbott, Robert Thomas, Vance McLaughlin

Fifth Row—Bruce Baehr, Frank Barnes, Don Bollenberg, Joe Bokulic, Walter Krcelic, John Yamnicky, Donald McKenery, Russell Goetz

ROOM 101—THELMA MERMELSTEIN

First Row—Joan Peterson, LaRue Argyle, Doris Beck, Marion Bartels, Miss Mermelstein, Dorothy Estok, Frances Badzgon, Eva Barnes, Ruth Kimelman

Second Row—Frances Hamilton, Louise Petrow, Mary Matta, Constance Carpenter, Sarah Bailey, Ruth Cox, Virginia Yogan, Doris Costa, Rose Cheverini

Third Row—Rosella Gorecki, Jean Pierce, Louise Brown, Martha Moore, Anna Waldron, Idelle Gifford, Margaret Cerniga, Diana Vignovic, John Peterson

Fourth Row—Ronald Sandmeyer, Betty Berwick, Mary Jo Andrews, Jean Rankin, Frances Berg, Norma Maloney, Cecilia Kielnar, Anthony Chakeres

Fifth Row—Robert Skarlis, Ed Cunningham, Michael Stefanko, Pete Bokulic, Richard Barnes, Alex Black

ROOM 103—GERTRUDE E. LINDQUIST

First Row—Jerrine Welsh, Bessie Ditter, Shirley Gardner, Rose Marie Schultz, Miss Lindquist, Mary Ayres, Laetitia Ann Clark, Lucy Carlino, Irene Gimant

Second Row—Jean Edwards, Janet Wallace, June Bash, Juliette Damianos, Grace Dobos, Betty Hanlon, Ruth Hauser, Shirley Dannenhauser, Jimmie Cochenour

Third Row—David Rosenberg, Katherine Demase, Janice Feinberg, Bernice Domino, Margaret Ann Robinson, Catherine Graziano, Ruthan Reed, Ethel Cordis, Doris Hall

Fourth Row—Helen Czura, Betty Brannon, Betty Alund, Helen Zurovcik, Marion Zoerb, Olice Nagy, Valeria Kulasa, Alfreda Burroughs

Fifth Row—Robert Burke, Roy Fulcomer, Donald Acheson, Ralph Bush, Carl Seitz, James Hawthorne, William Bjerstedt

ROOM 115—HELEN SCOTT

First Row—Lorraine Coddington, Jane Kniepkamp, Helen Grzebyk, Rose Gluscic, Miss Scott, Anna Grdic, Marian Evanchak, Helen Dukic, Esther Gruber

Second Row—Mary Fath, Sara Sadona, Evelyn Forbes, Dorothy Hirosky, Helen Halas, Stella Tassonne, Isabel Wilson, Eva Englert, Lynn Flegal

Third Row—Sydney Heisler, Joan Buchanan, Janie Buchanan, Helen Garancsi, Margie Bernhardy, Ruth Hannegan, Annie Jefferies, Urban Garrett

Fourth Row—Delores Martin, Delores Lescinski, Mamie Mutolo, Yolanda Coccioletti, Joan Ochs, Joan Novack, Joanne Hartnett, Lois Reese

Fifth Row—Stuart Butz, Ronald Bedry, Tom Wampler, William Peterson, John Gruber, John Rost, Thomas Cadman, Wendell Brown

Absent from Picture—Don Irwin, Irene Ference

CLASS OF 1948

ROOM 116—EMMA J. KADAR

First Row—Ruth Fleming, Lois Matthews, Joan Fleming, Joan Logan, Miss Kadar, Ruth Miller, Joanne Hannum, Ruth Steelnack, Betty Lou Hawk

Second Row—Rhoda Irwin, Lavania Cant, Lorraine Barkley, Harriet McCorkle, Dorla Neil, Betty Gilmore, Betty Steele, Lavaun Smith, Lola Gronlund

Third Row—Dorothy Carpenter, Sara Mains, Ann Louise Steele, Doris Hough, Margaret Geiger, Jean Nickolls, Barbara White, LaVauda Dick

Fourth Row—William Keller, Mary Lou Forgie, Bernice Knutson, Dorothy Ayres, Dorothy Keim, Virginia Landini, Audrey Reese, Earl Wills

Fifth Row—Tom Bryan, Arlin Rojohn, Hal Miller, Alan Judkins, Lawrence Delo, Melvin Johnson, Jack Thomas, John Gilchrist

ROOM 120—JOSEPH W. BLACK

First Row—Lois Kottler, Irene Kowalski, Marjorie Gorzo, Helen Kunes, Mr. Black, Aileen Evans, Mitzie Wunderley, Barbara Gormley, Dolores Gwosden

Second Row—Marilyn Kazan, Betty Kelly, Nancy Gloss, Betty DePodesta, Arlene Greenfield, Charlotte Hobson, Eleanor Hudak, Rose Mihalik, Mable Cooper

Third Row—Joan Rollin, Beatrice Greska, Henrietta Henry, Jaqueline Harding, Nancy Hoffman, Elizabeth Kuchta, Mildred Adams, Pauline Lagoyda, Dolores Blair

Fourth Row—Chester Care, Jack Ryan, Melvin Peterson, Gerald Jones, Charles Horvath, Donald Bondi, John Hodgson

Fifth Row—Myron Badnerosky, Leonard Palaschak, John Kascak, Reed Hopke, Ronald Westman, Zoran Popovich

ROOM 121—MARY ELIZABETH STEWART

First Row—Patsy McMillan, Ella Mae Guthrie, Patsy Douglas, Anna Hvosdick, Miss Stewart, Grace Boyd, Florence Lazarean, Kiki Morakis, Katherine Manis

Second Row—Jean Andrew, Smara Morakis, Ruth Parker, Laverne Ayers, Jean Holden, Myrtle Glaub, Marjorie Frischolz, Virginia Kaylor, Catherine Hazaga

Third Row—Patricia Hayes, Shirley Harris, Peggy Krieger, Anna Mae Finkley, Ethelda Hobson, Loretta Sayles, Esther Lane, Clara Stamatellos

Fourth Row—Catherine Kushner, Margery Rupert, Harriet Crouch, Dorothy Petty, Mildred Hamilton, Lillian Bell, Dolores Bonczek

Fifth Row—Pauline Apple, Rose Mogus, Margaret Frinsko, Dorothy McClure, Mildred Halle, Ruth Linderman, Shirley Sechrist, Patsy Ceres

Sixth Row—Harry Jones, Sidney Goldberg, Ronald Thorpe, Donald Koeval

Absent from Picture—Leo Schweitzer

ROOM 122—JULIA M. LOYA

First Row—Greta Olsen, Mary Gross, Ruby Boyd, Jean Halberstadt, Miss Loya, Dolores Paszer, Dolores Sullivan, Mildred Michak, Mary Gilmore

Second Row—Constance Fusco, Mary Ellen Corbin, Florence Daczkowski, Verna Palm, Sylvia Mason, Martha Pollard, Louise Manns, Wanda Lewis, Stella Katsakis

Third Row—Irene Potoma, Dolores Harris, Ruth Hughes, Lillian Huff, Nancy Ganley, Christine James, Mary Jane Harrison, Dolores Mols

Fourth Row—Jack Davis, Phyllis Linneman, Dorothy Ryan, Patricia Hoaglin, Margaret Mutter, Nina Schaller, Paul Bergstrom, Sylvester Holmes

Fifth Row—Rudolph Leonardo, Arthur Strauss, George Clark, Daniel Breda, Jimmie Jones, Jimmie Kaplan, Joseph Johnson, William Hollobaugh

Absent from Picture—Lucille Novotny, Rose Marie Kumf, Charles Toth

CLASS OF 1948

ROOM 123—LOUISE M. EXNER

First Row—Joanne Deitz, Mary Louise Leonardis, Jane Holstine, Deloris Jean Derr, Miss Exner, Mary Louise Richards, Mary Polivchak, Violet Kusic, Nancy Jo Latta

Second Row—Geraldine Sennich, Helen Louise Lawson, Elizabeth Lorenz, Myrna Palm, Audrey Herrington, Rose Marie Macho, Lois Jean Dandrea, Jerry Cook

Third Row—Virginia Smith, Mildred Urbansky, Elsiemae Hoffman, Rita Anuszkicwiez, Jean Bringe, Shirley Come, Katie Mae Quince, Marion Hasson, Clemma Gilchrist

Fourth Row—James Shull, William Wright, Zygmunt Rice, Jean Asborne, Joan Lofstrom, Sally Soethe, Dick McLellan, Denny Brinker, Franklin South

Fifth Row—James McKay, Merle Buchler, Charles McAdoo, George Lees, Robert McKetrick, Robert Peterson, Francis Sanders, Jay Lawson, Paul Homonai

ROOM 124—CATHERINE L. WATSON

First Row—Adalane Singleton, Josephine Franza, Athena Monoyoudis, Sylvia Maljevac, Miss Watson, Margaret Dorn, Elaine Middleman, Lillian Socrates, Gloria Jaworski

Second Row—Constance Keramedis, Lorena Johnson, Angeline Klipa, Katherine Semchak, Bernice Plaza, Helen Donato, Jean Sparico, Theresa Denardo, Genevie Teti

Third Row—Gene Taimuty, Mable Mack, Mary Ivkovich, Nancy Suckfiel, Mary Jane Serman, Margaret Osika, Rita Salano, Betty Skoog, Helen Jaycox

Fourth Row—Russell Jackson, William Daugherty, Dennis Ponsonby, Robert Butrym, Marlyn Henry, Richard Matheny, Ralph Moritz, Robert Barth

Fifth Row—Vincent Clayton, William Mays, Richard Tauber, James Mulligan, Robert Messinger, Francis Barber, William Carr, Robert Manning

Absent from Picture—Irene Vargovich, Helen Ruskin

ROOM 125—MARY LOUISE WILLS

First Row—Jean Linderman, Jean Wheaton, Olympia Musat, Marcella Jaimee, Miss Wills, Shirley Jones, Marilyn Hillegas, Anna Stash, Martha Wiegant

Second Row—Jane Zembower, Betty Wargo, Betty Johnson, Katherine Nicoludi, Yvonne Schwemm, Betty Hutsko, Betty Luptak, Geraldine Collins, Delores Szymarek

Third Row—Richard Misenhelter, Marie Grdic, Alberta Krajack, Audrey Johnson, Mary Trocha, Mary Rebold, William Martin, Leonard Obusek

Fourth Row—Margaret Stewart, Madeline O'Shea, Joan Palmer, Delores Horvat, Beryl Myers, Alice Polok, Clarabelle Walbaum, Nancy Beard, Mary Soles, Rosa Sofos

Fifth Row—John Vidmar, William Everett, DeWayne Spate, Howard Fiedler, Jack Payne, George Miller, Bruce Gelb, James Jones

ROOM 126—BETTY STEELE-GOOD

First Row—Patricia Kochkodan, Louise Moke, Joan Rotheram, Dolores Lewandowski, Mrs. Good, Nancy Hammerstrom, Esther Beck, Elinor Sadler, Betty Lou Peairs

Second Row—Gloria Panico, Barbara Stamatellos, Dolores Girovsky, Dolores Ferguson, Margy Lou Kaplan, Nancy Virag, Elizabeth Sesek, Walburge Prihode, Louise Santa

Third Row—James Speidel, Jack Coup, Marilyn Weimer, Pauline Stirling, Marie Killian, Vivian Landstrom, June Dannenhouer, George Soteranos, Edward McLaughlin

Fourth Row—Joan Hoffmeister, Marjorie Grubbs, Suzanne Wisser, Virginia Markovic, Martha Yonic, Regina Skop, Rita Gallagher, Miriam Sample, Betty Hinkle

Fifth Row—Kenneth Willig, Tom Grygo, Jack Weinstein, Donald Schwartz, George Kelly, Elmer Babyak, Duane Simpson, Tom McKee

Absent from Picture—James Mains

CLASS OF 1948

GIRLS' CAFETERIA—LUCILLE NEWHOUSE

First Row—Shirley Mae Walters, Joan Williams, Elizabeth Vavrek, Mary Lou Rodriguez, Miss Newhouse, Dolores Darcangelo, Ruth Hartigan, Dolores Strager, Grace Perera

Second Row—Dolores Simon, Louise Miller, Phyllis Orlando, Dolores Sivak, Patricia Thompson, Geraldine Strover, Florence Benvin, Doris Masser, Vivian Stanyard, Dorothy Misenhelter

Third Row—Armand Lombardo, Donald Beck, Shirley Spencer, Margaret Gerzsenyi, Patsy Gajdzik, Shirley Supansic, Lorraine Garner, Dolores Cheverini, William Stewart, Ralph Payne

Fourth Row—Florence Wanetick, Alice Moller, Jean Tobin, Eva Spiegel, Frances Sudarick, Leona Kika, Betty Louise Oleska, Dolores Wise, Natalie Frohman, Ida Ford, Geraldine Strover

Fifth Row—George Vonos, Ronald McCullough, James Weyer, Sam Marks, Jack Bergman, Ronald Berta, Filbert Spinelli, Edward O'Malley, Ronald Jordan

ROOM 210—NORMAN M. GIBSON

First Row—Eleanor Talavinia, Mary Louise Morini, Bessie Foster, Nancy Ludwig, Mr. Gibson, Estelle Ferry, Dorothy Spishock, Jean Fleming, Ruth Frencik

Second Row—James Zumbro, Wayne Steele, Betty Jane Kaeslin, Wilma Roemer, Marion Campoli, Elizabeth Lucas, Dorothy Milligan, Marie Bishop, John Hoerr

Third Row—Robert Lindahl, Dolly Maravic, Margaret Ann Kite, Dorothy Kisan, Wilma Ullom, Jane Taylor, Joyce Kalkbrenner, Beatrice Livingston, William MacFarlane

Fourth Row—Alberta Volk, Mary Louise Hector, Carnetha Mitchell, Ocena Miller, Jean Packard, Hazel Ethridge, Nancy Russell, Ruth Ann Baird, Lynn McCaffrey

Fifth Row—William Hoey, Frank Lame, James Haberman, Daniel Fury, Charles Hammerburg, Glenn Guyer, Frank Sabich, Robert Totten, Roger Gustafson

ROOM 213—MARK R. REIGARD

First Row—Joan Stotler, Marian Swisher, Mary Strefeler, Jeanne Oberman, Mr. Reigard, Theresa Groffi, Dorothy Williams, Margaret De Falco, Evelyn Reichman

Second Row—George Freiberg, Bonnie Lee Fisher, Betty Hill, Shirley Horst, Betty Lynn, Mary Williams, Loraine Mason, Agnes Sanetsky, Robert Vuk

Third Row—Anthony Yanni, Donna McDonald, Sally Wycoff, Anna Marie Raffle, Bernice Stokan, Jean Littlewood, Patsy Smith, Natalie Mazza, Robert Workman

Fourth Row—Robert Gibson, Dolores Massung, Josephine Vadala, Mary Jane Telisko, Virginia Thornton, Jan Valentine, Richard Scott

Fifth Row—Donald Muchalko, Richard Wargovich, Matthew Wargovich, Dayton Allen, Sherwin Wasserman, Jack Weimer

ROOM 221—HELEN P. JENKINS

First Row—Dorothy Tarver, Phyllis Iskowich, Theresa Pecora, Doris Henry, Miss Jenkins, Jean Heath, Peggy Satterfield, Blanche De Paoli, Josephine Skutlin

Second Row—Rosemarie Borland, Doris Lemmon, Dorothy Belak, Doris Johnston, Rose Goscinsky, Evelyn Fillo, Irene Yurosko, Lillian Ferry, Alice Michalek

Third Row—Grover Knight, Richard Daczkowski, Dorothy Runge, Mary Ann Tellinger, Susanne Robb, Paul Reynolds, Frank Ammer, Kenneth Ludwick

Fourth Row—Charmaine Rice, Anna Mae Nienorts, Lucille Matto, Ruth Quinn, Dorothy Celishia, Mona Lou Erickson, Rose Lebowitz, Mary Sparico

Fifth Row—Robert Simon, Nick Varkonyi, William King, Joe Beck, Ronald Fleming, Raymond Katchur, Arthur Schmidt, James Cossel, Wesley Blaha

VOCATIONAL SCHOOL

CLASS OF 1947

SECTION 11-A

First Row—William Moffatt, William Harvrilla, William Nemecek, Samuel Anselmo, Mike Shlapak, Larry Bortak, Calvin Carter, Edward Staniech

Second Row—Joe Brletic, Daniel Wiater, Henry Filipowski, Dan Beisler, John Ruby, James Smeltzer, John Firda, James Zanetti

Third Row—Leonard Chemsak, Andrew Hallas, Joseph Pugh, Edward Kepich, Joe Dudik, James Giles, Roy Saxon

Fourth Row—Fred Krinks, Robert Svec, James Munnell, Richard Smith, Robert Balas, Richard Wright, Julius Jaso

SECTION 11-C

First Row—Lewis Sarik, Robert Whittington, Steve Gosinsky, Stanley Rietski, Billy Lepsch, Robert Lloyd, Robert Byrd

Second Row—Edward Henry, Robert Austin, James Nagy, Charles Young, Joseph Pittner, Donald Campbell, Carl Castine

Third Row—Stanley Rendulich, Donald Still, Richard Kistler, Pat Tachoir, Michael Hromanik, Richard Robinson

Absent from Picture—Clair Kuhn

SECTION 11-D

First Row—Eugene Seidling, James Flizanes, Richard Miller, George Thomas, Richard Davis, James Emery, Edwin Stumme

Second Row—Jack Sutter, William Kelly, Charles Haeckler, William Crawford, Duane Ritter, Thomas Walsh, Charles Carroll

Third Row—Spencer Danks, Bert Heyz, Frank Mansfield, Donald Beckman, Lloyd Dakin, Dan Patch, William Elmore

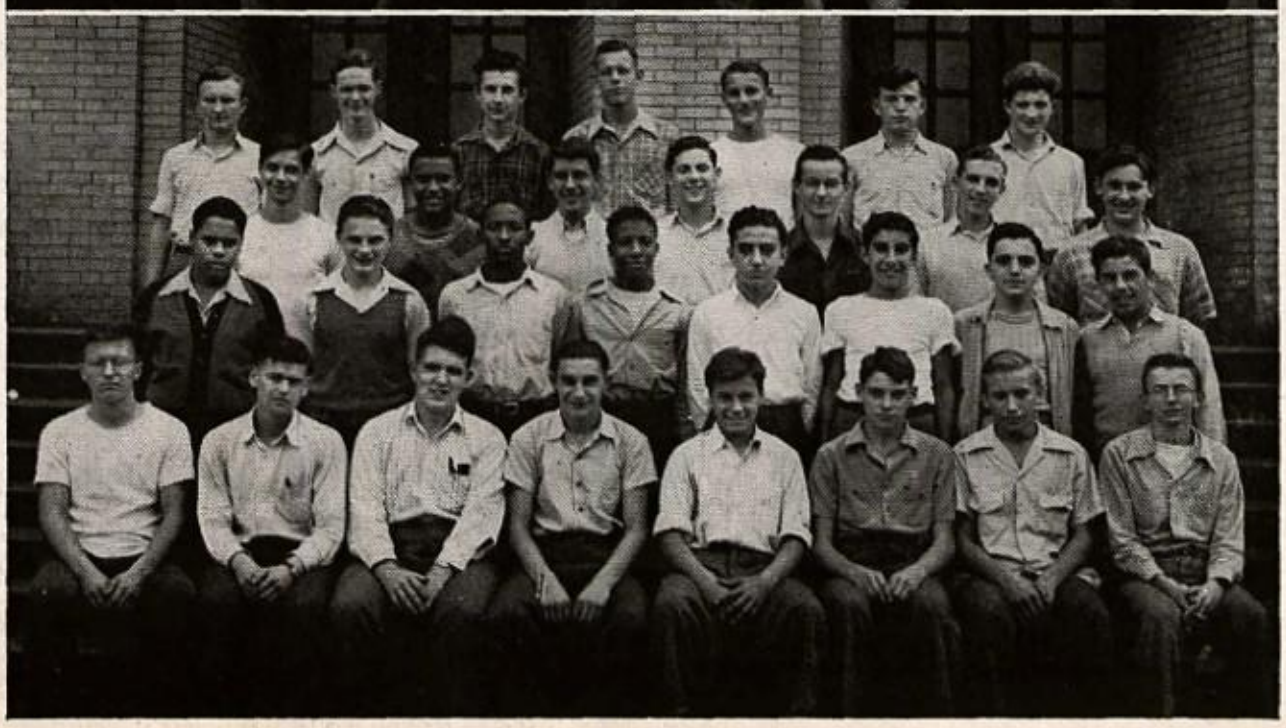

SECTION 11 E-1

First Row—Andrew Salitros, Glenn Paul, Charles Hoit, Charles Schimpf, Edward Rupcic, Robert Elmore, John Kaminsky, James Hodges

Second Row—Melvyn Pryor, Joe Javorsky, Willis Henry, Fred Riccinti, Paul Krutz, George Vargo, John Strangis

Third Row—Walter Spicer, James Tynes, Dale Haberman, Ray Brookler, Clifford Hoak, Edward Wargo, Joe Carozzo

Fourth Row—Glenn Finney, Robert Hostetler, John Korinko, James Fleming, Ralph Brown, Edward Vojtek, Tony Cvetan

VOCATIONAL SCHOOL

CLASS OF 1947

SECTION 11 E-2

First Row—Lawrence Stanchik, Carl Nelson, Harry Codman, Robert McKelvey, Joseph Yurechko, John McCaslin, Robert Manning, Samuel Moss

Second Row—Don Tomlins, Jack Lux, John Kubensky, Harold Seivern, Albert Claar, Robert McClure, Thomas Mangus

Third Row—Richard Oliver, Regis Mehn, Jack Kinkaid, Victor Lind, Walter Hebda, Robert Allen, Dominic Muscante

SECTION 11-M

First Row—Earl Deaton, Ed Thompson, William Seibert, William Bryer, John Seibert, James Hennessey, George Lepsch, Alfred Klug, William Estochion

Second Row—Ted Polka, James Montenary, Robert Krieger, Paul Miller, Robert Walter, Keith Workman, George Morrell, Robert Decker

Third Row—Hugh Donnelly, John Otroba, Anthony Palko, John Fedor, Sam Mrvos, Albert Bolin, Donald Finney, Earl Lieberum

Fourth Row—Donald Petro, Donald McAvoy, John Waskowitz, James Dunn, John Yelincic, Mike Herjak, Anthony Gall, Robert Bear

Fifth Row—Louis Vongus, Joseph Babyak, Jesse Whiteman, John Altmeyer, Howard Morgan, William Fekete, Richard Coroza, Albert Russin

Sixth Row—John Gluscic, Kenneth Trautman, Thomas Federeck, Glenn West, Donald Stafford, George Stanesic, Leon Szerzen

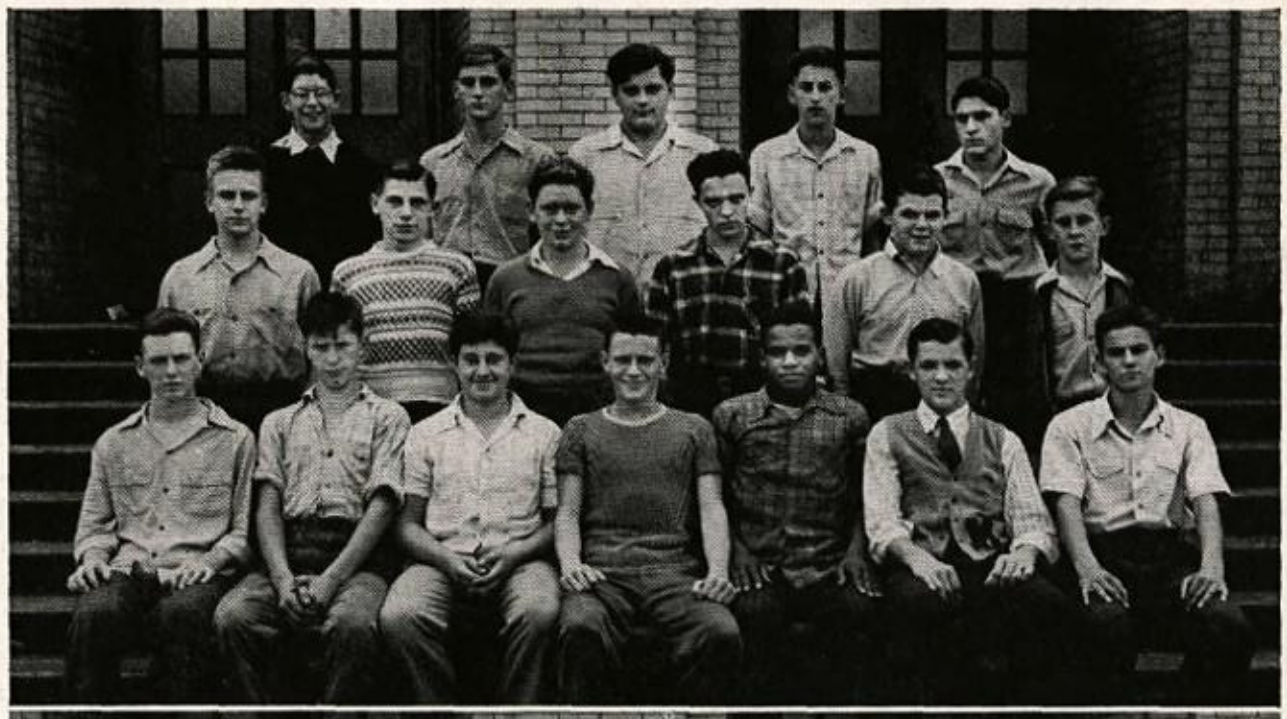

SECTION 11-P

First Row—Thomas Waddell, Walter Piechowics, Theodore Cavicchia, Eugene Kelly, Jesse Curry, Richard Mader, Warren Dowling

Second Row—Carl Froberg, Eugene Mikolics, Jack Plummer, Harold Krise, Donald Belles, Walter Smith

Third Row—Duane Knutson, William Ludwig, Joseph Toth, Andrew Andrejko, Edward Cosanella

SECTION 11-S

First Row—Donald Richards, Thomas Hanna, Harry Rosenberg, Paul Luge, Raymond Lechtanski, John Gdovic, Leonard Bertoti

Second Row—Ernest Sisco, Joseph Leone, Carl Lawson, Robert Judy, Ernest Perich, Joseph Tomko, James Streets, Harland Patterson

VOCATIONAL SCHOOL
CLASS OF 1947

SECTION 11-W

First Row—Edward Swantek, Robert Stas, Vincent Ferko, Clarence Fields, Edwin Adamek, William Panizzi, George Poljak

Second Row—Jack Moore, Raymond Brown, Harold Zavinski, Joseph Pomello, Robert Jordan, Carl Braun, John Buzek, Michael Durkaj

Third Row—Robert Austin, Tony Toppi, Jack Rudd, Peter Galiyas, James McLaughlin, James Jordan, Jack Roche

Fourth Row—John Falatek, Herbert Busher, Ray Miller, Harry Starr, Raymond Matthews, Kenneth Jones

Absent from Picture—Tom Walman

SECTIONS 10 D-1 AND 10-C

First Row—Jay Prentice, Edgar Littleton, George Stanislaw, Paul Brankowitz, Rosanna Curry, Charles Swauger, Howard Sloane, John Seach, Robert Finnegan

Second Row—Merle Williams, Harry Kozlowski, Thomas Taylor, Robert Sullivan, William Ponsonby, Edward Welcker, Andrew Fedor, Robert Mihal, Richard Smocer

Third Row—Floyd Moore, Regis Podolak, Paul Lee, Vincent Motel, John Swerbinsky, Edward Petransky, Donald Ward, John Zavalydriga, Leroy Storch

Fourth Row—John Schweitzer, Jack Baron, Harry Maser, Joseph Ondik, Norman Tobias, Charles Yetsko, Ray Gross, Philip McLaughlin, Charles Hammond

Fifth Row—Joseph Seman, Clifford Peterson, William Ropar, Michael Branik, George Dzuro, Charles Sabo, John Lindamood, Albert Lovas

SECTION 10 D-2

First Row—John Sabak, William Anderson, Frank Oshinsky, Regis Carr, Don Sudie, George McMannis, Ralph Delmaster, William Jardanhazy

Second Row—William Puskas, Lewis Sisking, Donald Fite, Gilbert Bocetti, William Perkovich, John Lindberg, Nick Paglialonga, Thomas Watson

Third Row—Mike Potersnak, John Bales, Robert Shupe, Steve Priselac, Andrew Marcinek, Melvin Strawser, Thomas Welch

Fourth Row—Robert Parke, Glenn Sundin, Arthur Evans, Charles Yuhas, James Pack, James Symington

SECTION 10 E-1

First Row—Andrew Kornick, Robert Nyahay, Duane Ord, John Wisser, David Mossburg, Kenneth Weinel, Joseph Keally, Charles Kessler

Second Row—Carl Harrison, Clarence Forbes, William Sutton, Dominic Candelore, Glenn Berger, John Carney, Victor Ganassi, Charles Bradley

Third Row—David Davis, James McGinn, Donald Hickman, James McIntosh, Paul White, Thomas Ross, Harry Thorne, William Vitori

Fourth Row—William Kuczler, Clifford Lacey, Alvin Cordisco, Lloyd Mathews, Frank Bunda, Alvin Chiesi, John Teets, James Mains

VOCATIONAL SCHOOL
CLASS OF 1948

SECTION 10 E-2

First Row—Frank Bozicevic, John Pavlic, Frank Yednak, Francis Ryan, Milton Jrbovic, Ralph Yanez, Pete Flex, Charles Law

Second Row—Tom Jefferson, Max Katz, Allen Leibowitz, John Ratesic, James Toth, Jerome Spano, Jesse Snyder, Joseph Hornin

Third Row—William Davis, Lywellyn Schley, George Mandich, Chester Mazur, Anthony Molinaro, Robert Newman

Fourth Row—Donald Bauer, James Breakall, Jess Coleman, Neal Conley, Felix Castro

SECTION 10 E-3

First Row—Fred Brilla, John Bodnar, Milton Palkowitz, Charles Solvay, Earnest Borso, John Hrubovcak, Edward Zambo, Herbert Leffard

Second Row—Albert Cipicchio, Sam Oliver, Pete Reitz, Ralph Ratanni, Richard Bollas, Louis Macey, George Donahoe, Robrt Kappler

Third Row—Richard Spara, Paul Sowa, John Monohan, William Miller, George Kruegar, Richard Swainson, Albert Szirmae

Fourth Row—Lawrence Massung, Wilbert Gobbels, Donald Nasta, Emil Fraas, Mike Prontiker, John Marasco

Fifth Row—Charles Long, William Pierce, Otis Strover, Richard Matta, William Nuce, Robert Marino

SECTION 10 E-4

First Row—Robert Boncek, Tom Gibbons, John Welsh, Joseph McKusker, James Kaminski, Milton Smith, Frank Hadnagy, Charles Fedor

Second Row—William Diehl, Roy Gibson, Edward Gazdich, Donald Kohl, John Balawajder, Raymond Spene, Raymond Giles, Earl Forbes

Third Row—Jack Hackett, Alan Hill, Joe Navaroli, Frank Filotei, William Holtzman, Harry Tangren, Olind Rozzi

Fourth Row—Ken Schleifer, Ray Thompson, Everett Hutson, Leonard Razny, Robert Pitzer, John Eiesle

Fifth Row—William Diamond, Emil Pohodich, Robert Crausaz, Carl Strahl, Thomas Butler

SECTION 10-M

First Row—Lee Mossburg, Jerome Letchford, Dan Skiffin, William Phillips, James Leech, Douglas Weimer, Stanley Siwierka, Emil Hanko, Henry Croft

Second Row—John Coleflesh, Clifford Roberts, Earl Szucs, Bernard Daczkowski, William Schaffner, David Kelly, Edward Juraszek, Wallace Amman

Third Row—Vince Palmer, Chester Englot, Francis Yonek, Frank Michalski, Bernard Collins, Edwin Mann, James Gilmore, George Branick

Fourth Row—Paul Martino, William Johnson, James Dewyer, Dale Palm, Frank Dendis, Frank Gala, Donald Rendulic, Joseph Jaso

Fifth Row—Frank Shubat, George Brown, Benjamin Teichman, Earl Norton, Pat Wills, Edward Lape, Adolph Waldburger

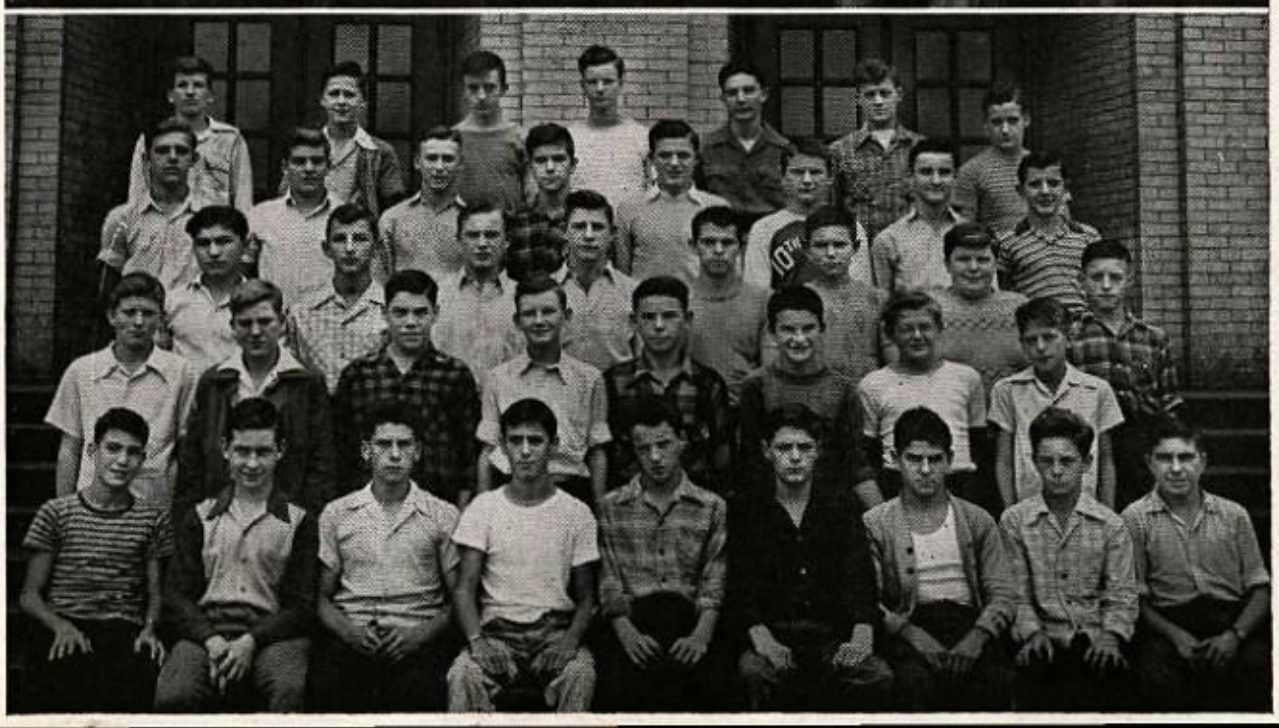

VOCATIONAL SCHOOL

CLASS OF 1948

SECTION 10-P

First Row—Robert Harbula, William Bellas, James Smith, James Perqueene, David Wallis, Michael Koss, Edward Schola, Lee Jester

Second Row—August Rudolf, William Spraggs, Mario Volponi, Frank Sorton, James Sabo, Melvin Sullivan, Paul Forsyth, Frank Kolodziej

Third Row—Robert Rea, Joseph Meyer, Floyd Browning, Thomas Yadack, Elmer Tremont, George Bubanic

Fourth Row—Joseph Leader, Robert Anderson, Donald Farkas, Alfred Come, Leroy Kite, Kenneth Dandar

SECTION 10-S

First Row—Howard Sloane, Edward Petransky, Anthony Vuchetick, John Russo, John Zavalydriga, Jack Baron, Frank Grdich, Charles Swauger

Second Row—Clyde Cottom, Edgar Littleton, Edward Slater, Robert Murtha, Merle Williams, Robert Fogarty, George Tull

Third Row—Louis Molinari, Pete Husok, Norman Tobias, William Ropar, David Phillips, William Borousky, Willis McCully

SECTION 10-W

First Row—Nick Coban, Earl Ferrington, James Bruce, James Leech, Albert Anitori, Jack Heatherington, Edward Estok, Lucas Kolumban

Second Row—Kenneth McConnell, Robert Giles, Walter Kustra, William Griffiths, Edward Buzek, Robert Scharer

Third Row—Marvin Jones, James Jackson, Theodore Tatarzyn, Daniel DiMucci, Charles Chalfant, Steve Balint

"There is a destiny that makes us brothers:
None goes his way alone:
All that we send into the lives of others
Comes back into our own.

"I care not what his temples or his creeds,
One thing holds firm and fast—
That into his fateful heap of days and deeds
That soul of a man is cast."

VOCATIONAL SCHOOL

CLASS OF 1949

SECTION 9-A

First Row—Robert Karsnak, Arnold Kastronis, Donald Ethridge, William Walk, Clem Beaumont, Edward Korinko, Glenn Logan, Curtis Wilsoncraft

Second Row—Ralph Eicher, Edward Pack, Pete Stojanovich, Robert Bell, Dawn Little, Robert Wood, James Riley, Daniel Stashko

Third Row—Francis Hill, Edward Schaffer, Mike Kunas, Thomas Race, William Taylor, Richard Munshower, John Rybar

Fourth Row—Nick Zavinski, William Hampton, Andrew Cherpak, Raymond Pomycala, William Vaniel, Charles Kelly, Bernard Runge

SECTION 9-B

First Row—Philip Albensi, Glenn Shotwell, Jack Kramek, William Lorenchick, Frank Yurechko, George Demick, Kenneth Kaiser, Raymond McCloskey

Second Row—John Dean, Howard Galley, Vaughn Gilbert, William Campbell, Charles Bashforth, John McGowen, Glenn Mains, Armondo Roma

Third Row—William Kercell, Paul Haley, Richard Meier, Kenneth McCracken, John Goldie, William Way, James Miller, Allen Dangel, John Sprentz, Edward Folwarczny

SECTION 9-C

First Row—Joseph Handa, Jay Onesi, Don Lotz, Robert Woods, Daryl Hallas, William Frum, William Geiger, Fred Eisele

Second Row—Daniel O'Bryon, William Ebeling, Alexander Guide, Alvin Miller, Marino Criado, Thomas Abercrombie, Gordon Carter, Eugene Acie

Third Row—Harry Klug, John Wargo, William Wunderley, James O'Bryon, Floyd Ellenberger, George Blaho, James Philips

Fourth Row—Donald Turis, Don Jordan, William Wyncoop, John Cipollone, George Kengle, Gerard Wyncoop, Steve Biros

SECTION 9-D

First Row—James Territ, Gerald Finley, Arthur Sior, Jack Fulmer, John Gioia, Ralph Evanchak, Edward Machek, Frank Sterba

Second Row—William Larson, Donald Elsten, Robert Duval, George Maley, Joseph Bain, James Woodward, Charles Marshall, Clifford Woods

Third Row—Fred Miller, Paul Krise, Dale Johnson, Robert Reskovac, Percy Edwards, Michael Meharra, William Miller

Fourth Row—Bradley Nichols, Edwin Johnson, Robert Conrad, Thomas Volosin, Robert Anderson

Absent from Picture—Howard Campbell, Donald Keeley

GEORGE WASHINGTON BUILDING

CLASS OF 1949

ROOM 1—IVY SIMPSON-WELLS

First Row—Margaret Wetzler, Mildred Pukala, Betty Jean Potts, Marlene Gardner, Joan Mima, Mrs. Wells, Beadie Komaromy, Florence Stieman, Kay Geruschat, Anna Jean Torok

Second Row—Joan Carns, Dolores Spencer, Darlene O'Bryon, Sharma Railingshafer, Gloria Schumann, Caroline Kincel, Virginia Weddell, Cecelia Walsh, Lois Mains, Almetta Stoutamire, Sylvia Winkelvoss, June Funk

Third Row—June Tagliavini, Joe Ann Bradford, Sarah Louise Cosanella, June Biddle, Shirley Booth, Patricia Reese, Connie Mitchell, Jean Ann Smith, Blanche Kaylor, Betty Greenawald

Fourth Row—Carter Fry, Raymond Jacolik, Tommy Hurrell, Elias Thomas, Richard Robison, Jay Gobbel, Clyde Hillegas, Glenn Bales, John Way

ROOM 2—MARGARET KEREZSI

First Row—Nancy Hawthorne, Betty Robinson, Helen Charney, Olive Bootman, Miss Kerezsi, Norma Wirtz, La Verne Bigelman, Betty Perino, Virginia Ciolak

Second Row—Louis Guzik, Paul Boyko, James Bull, Myron McGrew, Nancy Heist, La Verne McCloskey, Elmer O'Bruba, Herbert Brown, Harry Leckemby, Arthur Zanetti, Glen Wilson

Third Row—Daniel McCarthy, Duane Gatto, Harry James, Donald Geissler, William Noah, George Crossan, Robert Firden, Jack Wedel, Walter Osinski, Donald Kulczynski

Fourth Row—Donald Barry, Edward Greenewald, Jack Heffron, Ray Moore, John Sainato, Harold Broman, Theodore Fry, John Henry

ROOM 3—HELEN A. LYNCH

First Row—Alice Jacob, Beverly Long, Dolores Fransko, Olive Traeger, Mrs. Lynch, Lenora Mandella, Eileen Babyak, Dora Filotei, Dolores Pearson

Second Row—Curtis Jones, Mario Lombardo, Don Supansic, Dolores Lynn, Irene Kustra, Marilyn Ryan, Anna Mae Freund, Dolores Dwornick, Lois Olson, Norma Black, Dolores Donato

Third Row—Theodore Starmack, Kenneth Kushner, Jack Donaldson, Ernest Haynick, Steve Mika, Arthur Metzler, Richard Olek, Alfred Raible, Billy Bell, Edward Loop

Fourth Row—Richard Fraas, Edward Boczar, James Marsden, Robert Miller, Charles Walters, Richard Mihuc, Robert Gault, George Diehl

ROOM 6—RACHEL A. LINDQUIST

First Row—Janet Batchelor, Caroline Bergquist, Shirley Eberman, Doris Wilson, Miss Lindquist, Gertrude Fleckenstein, Mary Teemer, Margaret Winter, Mary Gioia

Second Row—Frances Marinello, Jeannette Chomanics, Marie Greenewald, Jean Forrest, Eleanor Lux, Charlotte Falatek, Jewell Slaney, Barbara Thompson, Norma Kelly, Mary Ellen McCracken

Third Row—Richard Ponsonby, Howard Edison, Edward Buti, William Klein, Robert Winkler, Ross Wadman, John Bringe, John Kovac, Arthur Riazzi, Garth Trochesset, John Hutsko

Fourth Row—Charles Kennedy, Carmillo Costa, Charles Englert, George Sarris, Carl Kotarski, Bernard Serdy, George Maysak, Harold Smith

GEORGE WASHINGTON BUILDING

CLASS OF 1949

ROOM 7—CARRIE LOHR-GAILEY

First Row—Joan Jenkins, Lois Krien, Lynette Amper, Rachel Drum, Mrs. Gailey, Betty Jane Handa, Barbara Brown, Ruth Jean Sarber, Nancy Symington, Dona Adamson

Second Row—Fred Reynolds, Ralph Schwirian, Doris Lind, Gloria Flading, Geraldine Jones, Helen Kormos, Virginia Evans, Shirley Ann Little, Marlene Cauthorn, Patty Spigler, Alice Lang, Richard Odle

Third Row—Earl Roberts, Grace Tabish, Betsy Reed, Joan Beard, Darlyn Schnellbacher, Margaret Warwick, Anna Mae McKenna, Revva Katzman, Doris Helmstadter, Richard Day, Harry Brunory

Fourth Row—James Steele, Charles Hoyt, George Volk, Paul Givens, Richard McFadden, Walter Warwick, Jack Deanhardt, Jake Osterman, Arthur Schwartz

ROOM 8—DORIS HENDERSON-BLID

First Row—Audrey Christopher, Shirley Chagnot, Linda Lofstrom, Lois Samuels, Mrs. Blid, Peggy Joyce, Martha Ann Pastor, Natalie Blake, Barbara Behr, Joanne Ryan

Second Row—Earl Stephan, Donald Henry, Dorothy White, Irene Geyer, Joanne Duncan, Carole Lynch, Patricia McMahon, Audrey Tullius, Marie Mesaros, Phyllis Lemon, Connie Calhoun, Jack Plumb, Paul Roth

Third Row—Vankirk Fehr, Dolores Carlson, Shirley Warwick, Sheila Bortz, Beverly Park, Janet Griffith, Dolores Frantz, Lois Jane Ferguson, Joanne Neel, Sue Boden, June Chapman, Neil Johnson

Fourth Row—Jack Donoghue, Franklin Ayres, William Ross, Paul Balles, Joe Mutter, Robert Sharp, Jerry Danko, Raymond Birch

ROOM 9—ESTHER EMERSON-STOUGH

First Row—Ruth Carlson, Elaine Lemon, Priscilla Pavel, Patty Lou Gardner, Mrs. Stough, Dorothy Grasak, Shirley Lockard, Marlene Meighan, Audrey Wood

Second Row—Rose Salitros, Geraldine Pavlik, Dolores Varkonda, Dolores Bishover, Rosalee Tobacco, Louise Swauger, Margaret Ryniak, Wanda Coddington, Thomas Nee

Third Row—Robert Dailey, Gene Soult, William Miller, Richard Stephan, Robert Rae, Richard Leeper, James Bergstrom, Michael Trombola, Norman Westcoat

Fourth Row—Leo Stepansky, Joe Sotak, Thomas Pratt, Kenneth Lewis, Albert Graham, Paul Fedasz, Robert Keenan, William Thomas, James McAllister

Absent from Picture—Marjorie Swauger, Dolores Welch, Gloria Lyden

ROOM 10—JUNE F. WAMPLER

First Row—Emerence Tolgen, Faye Tindall, Anna Mae Stoll, Twila Stegman, Miss Wampler, Eleanor Krajewski, Marie Michalski, Shirley Carr, Joan Herbert

Second Row—Rita Miller, Dolores Bondi, Dolores Buganic, Janet Knoll, Marie Baker, Audrey Smith, Theresa Moffa, Janet Kemper, Rosemary Chontos, George Kamerer

Third Row—Jack Pasternak, Gene Hudson, Donald Trautman, Kenneth West, Eugene Puckey, James Parucha, Ray Winkler, Tommy Myers, Donald Gobbel, Donald Patterson

Fourth Row—Wallace Solomon, David Ruffing, James Blankenship, Edmund Traczynski, Sam Tassone, Jack Stull, Joseph McCusker, Edward Koltiska

GEORGE WASHINGTON BUILDING

CLASS OF 1949

ROOM 11—HELEN M. POTTHOFF

First Row—Esther Johnson, Olive Jean Hohenberger, Marilyn Pearson, Diana Wender, Miss Potthoff, Rita Shaw, Nancy Weaver, Charlotte Spishock, Anna Krutz

Second Row—Anna Mae Beirne, Patricia Jaloszenska, Jacqueline Conrad, Irene Stock, Isabella O'Hare, Dolores Sestile, Ersilia Clemente, Joan Mullooly, Carol Barnes, Doris Jean Biddle, Jack McNeil

Third Row—William Myers, Doris Feldman, Sally Rypka, Louise Luehm, Lucyanne Kelly, Roberta Dillon, Louise Breskovic, Margaret Mihalic, Dorothy Fedor, Fred Tolin, Waldo Robb

Fourth Row—Wesley Slease, Richard Patton, William Englert, Jack Bartles, Robert McKenna, Stanton Elias, William Rafferty, Robert Uhrin, George Hitchens

ROOM 12—SELMA HERSKOWITZ-NAYHOUSE

First Row—Dolores Stepansky, Dorothy Snyder, Irene Sandusky, Carol Kerfoot, Mrs. Nayhouse, Stella Dorn, Evelyn Whitehead, Shirley Green

Second Row—Charles Holden, Audrey Colbert, Fern Markham, Rosella Thomas, Rosemary Ganter, Bernice Raible, Viola Nicora, Dolores Panek, Nancy Linderman, Norma Garuch, Thomas McKitrick, Charles Nagy

Third Row—John Gelzheiser, Alfred James, Jack Kinlough, Charles Phillips, Robert Thompson, Thomas Hughes, Jack Bankey, Thomas Martin, William Heisey, Glenn Hudson

Fourth Row—Otto Scheuer, Ronald Sedlar, Andrew Turk, Dennis Malos, Louis Pearce, Harold Douglas, William Halvaty, Joseph Fraas, Ralph Temple

ROOM 13—MARLIN ROSS

First Row—Shirley Halvorsen, Eleanor Paul, Joan Jackel, Janet Gessner, Miss Ross, Janet Hirshberg, Anna Marie Schmidt, Joan Travis, Alice Graves

Second Row—Donald Skolen, William Munro, Albert Nola, Dolores Hale, June Baker, Mary Wynn, Ethel Spigler, Jo Anne O'Toole, Joan Lotz, Nina Bootman, Vera Miller, Joanne Valoon, Charles Coughlin, John Petras, John Erkel

Third Row—Melvin Schwartz, Edward Henry, Theresa Solano, Helen Manspeaker, Lois Pearce, Janet Burns, Dolores Shawl, Christine Hartman, William Stiehl, Edward Smith, Robert Ravey

Fourth Row—Alan Wampler, Jack Lombardo, Robert Marth, Charles Miller, Rudy Goetz, Skip Mellinger, Mark Mulac, Warren White, George Pavey

ROOM 14—ANNA MORLOCK

First Row—Iona Bowman, Marie Lorenzini, Shirley Mains, Doris Jones, Goldie Tamok, Miss Morlock, Peggy Ann Kornrumph, Jean Johnson, Peggy Burbridge, Dorothy Finney

Second Row—Edith Pickell, Janet Knutson, Joan Sterner, Lucille Pollack, Isabel Wilson, Jacqueline Lehocky, Martha Hoy, Janet Wisser, Geraldine Reese, Lois Mae Stewart, Dolores Konrad, Robert Orr

Third Row—Dale Westbay, Grant Ross, Harold Glad, Melvin Soles, Robert Hart, Louis Guarascio, Paul Taylor, Harry Deitz, Donald Similo, William Smith, Wesley Blamick, Anthony Vabish

Fourth Row—Donald Chiavetta, Alexander Tamok, Conrad Peterson, Daniel Moore, Philip Slaugh, Theodore Walker, Charles Indyk, Robert Lindelof, Joseph Lynch

SHAW AVENUE BUILDING

CLASS OF 1949

ROOM 7—GENE K. LYNCH

First Row—Mildred Skutlin, Elaine Puchalik, Eleanor Jean Wiseman, Martha Kees, Miss Lynch, Mary Louise Lucas, Sue Mathis, Genevieve Luketich, Darlene Achtzehn

Second Row—Diane Craighead, Anna Marie Boyer, Mary Panteles, Joanne Wood, Doris Jean Palm, Nancy Howell, Anna Marie Sabak, Petrina Morgano

Third Row—Carl Geruschat, Thomas Caruso, James Laubham, Jack Knight, Robert Stevenson, Albert Hughes, Orville Drescher, George Meerhoff

Fourth Row—Ralph Ord, Violet Harper, Florence Horvatincic, Gloria Ruschak, Joyce Patrick, Rose Kunf, Gertrude Pezel

Fifth Row—Robert Furlong, Austin Brown, Fred Workman, Earl Bowman, William Stewart, Jack Nicholson, Charles Moore, Leslie Nicholson

ROOM 9—LOUISE R. MASON

First Row—Elly Langer, Helen Beitler, Doris McClymont, Audrey Sterling, Miss Mason, Emma McCaslin, Dorean Mcquaide, Barbara Schley, Doris Foster

Second Row—Dorothy Kaler, Alice Blaha, Audrey Fleagane, Theresa Mazzaferri, Mary Lou Milligan, Dona Pugh, Ruth Waldbaum, Marilyn Crummy

Third Row—Betty Harrison, Nancy Boyd, Laura Gibson, Aileen Sayles, Grace Thompson, Dolores Neyman, Rose Mary Cosgrove, Marcella Layton

Fourth Row—William Cochenour, Charles Fite, Jack Brown, Eugene Grzebyk, Allen Hager, Donna Johnston, Barbara Widel, Patsy McGinn

ROOM 10—ELINOR McCORMICK-BOWEN

First Row—Georgia Urquhart, Ida Winkler, Madeline Godzin, Bernadette Midlo, Mrs. Bowen, Eleanor Mustafgo, Laura Mae Calhoun, Fay Weber, Melissa Kovac

Second Row—Julia Gutierrez, Ruth Gardner, Margaret Ursta, Evelyn Fravega, Mary Pataki, Kali Bellas, Vera Thomas, Mary Ann Jackson, Kathleen Linn

Third Row—Richard Huttenhower, Donald Konias, Stuart Middleman, Joseph Piper, John Volas, Arthur Wargo, Duane Michals

Fourth Row—Dorothy Hollis, Adele Farber, Jacqueline Nevius, LaVerne Sant, Elaine Friggens, Dolores Novak, Dorothy Milburn, Betty Jean Schoeller

Fifth Row—George Stipetic, Stephan Horensky, John Busch, Richard Young, Lester Lucas, George Bokulic

ROOM 11—IRMA COURTICE-BOAX

First Row—Margaret James, Loretta Novak, Ruth Lawson, Nancy Sisky, Mrs. Boax, Elsie Markovic, Becky Coates, Gloria Perzel, Mary Ann Carlino

Second Row—Irene Bereznak, Dorothy Czura, Matilda Bianconi, Maxine Freeman, Mildred Wilson, Mildred Curry, Ledora Burroughs, Rose Ann Krznaric, Mary Jane Vadala

Third Row—Jack Evans, Sylvester Simmons, James Stearns, Arthur Harvey, James Davis, Jesse Pugh, Frank Derringer

Fourth Row—Leslie Adams, James Ward, George Hatfield, Joe Rizzo, William Benick, Emil Paylo, George Matta

Fifth Row—Olie Pollard, John Gulbine, Edward Smith, Edgar Holmes, Marko Godich, Frank Maljevac, Harold Broman

SHAW AVENUE BUILDING

CLASS OF 1949

ROOM 12—MARTHA ANN VERNER

First Row—Mary Ann Telliho, Shirley Krimm, Anna Mae Bilak, Josephine Kastronis, Miss Verner, Goldie Jeremias, June Broman, Shirley Caskie, Mary Palian

Second Row—Virginia Yanez, Rose Bowers, Lillian Russell, LaVerne Lucas, Yetta Gottesman, Dolores Ondrey, Theresa Cardo

Third Row—Leslie Strover, Robert Armstrong, James Cartia, Edward Jackowski, Robert Gillingham, Guy Carrozza, Thomas Dornberger, Francis Seidling

Fourth Row—Donald Jalsic, Earl Chotiner, Jack Glos, Dennis Halaszynski, Nathaniel White, John Palumbo, Elvin Wolfert

Fifth Row—Howard Brady, Joseph Kotch, Duane Black, Dave Robison, George Johnson, John Ritsig, Peter Smerecky

ROOM 13—FRANCES DEWOODY

First Row—Helen Novotniak, Carmella DeGioseo, Betty Gulyban, Elsie Leonardis, Mrs. DeWoody, Mary Louise Johnston, Laura Thomas, Ruth Evans, Emma Bodnar

Second Row—Dorothy Powers, Shirley Herrington, Jennie Sayles, Mary Etta Taylor, Rose Marie Danko, Dorothy Richards, Doris Sutton, Marie Pezel, Elsie Steinbaugh

Third Row—Paul Kearns, Alex Kotroszy, Alvin Decker, William James, Americo DiAntonio, Frank Lawrence, Louis Joseph, Daniel Grace, Earl Jenkins

Fourth Row—Richard Rodman, George Palian, John Gatchie, Billy Wolfert, George Ocilka, James Brown, Edmund Sharp, Curtis Dawson

ROOM 14—GRACE J. LEMON

First Row—Patricia Rule, Frances Pavuk, Mary Durante, Lois Sickles, Miss Lemon, Ruth Pittner, Doris Wakefield, Mary Ludik, June Hampe

Second Row—Audrey Jeffreys, Jane Hrubovcak, Patricia Sheesley, Barbara Herold, Emily Lathrop, Phyllis Swartz, Mary Bianconi, Sue Anne Parkins, Alberta Jean Ellis

Third Row—Dolores Ostrosky, Mary Newton, Jennie Safos, Jean Coates, Gladys McCaw, Edward Johnson, Richard Diehl, Kenneth Carter

Fourth Row—Charles Kaler, Robert Hazaga, Joseph Bendel, Harry Clewer, Peter Sternlieb, Kenneth Satterfield, John Handra

Fifth Row—Jack Serbic, Marshall Whiteman, John Yarnovic, James Schuch, Edward Carter, Tom Shaffer, Tom Mazurie

ROOM 16—HILDA FLUKE-RITCHEY

First Row—Stella Pandel, Janet Lux, Patricia Wills, Marlene Fiedler, Mrs. Ritchey, Emily McKitrick, Evelyn Elmore, Rachael Witherow, Mary Louise Harding

Second Row—Sara Gennaro, Betty Robinson, Carlene Wester, Elsie Bachisin, Barbara Jones, Anna Lee, Eleanor Lester, Marie Bencze, Margaret Frencik

Third Row—James Connelly, Regis Bryer, Elmer Germack, Stanford Lefkowitz, Donald Kerfoot, Jerome Adams, Robert Pavlik

Fourth Row—Joseph Dujmic, Emma Jean Bashista, Angeline Ingel, Norma Jean Kelley, Lois Schneider, Dorothy Kacur, Mary Capner, John Kmetz

Fifth Row—Edward Spear, Albert Roehn, Eugene Schultz, Richard Banick, Edward Droppa, Austin Markovitz, Donald Susan

Absent from Picture—Margaret Kelley

SHAW AVENUE BUILDING

CLASS OF 1949

ROOM 17—RACHEL BOAX-KINNEY

First Row—Jean Stiers, Blema Jacobs, Charlotte Turner, Betty Campbell, Mrs. Kinney, Margaret Kertis, Dolores Sotak, Doris Palmer, Dolores Matzus

Second Row—George Racko, Mike Horvath, Mary Marasco, Jeanette Branson, Dolores Woodworth, Marlene Swanson, Ralph Ord, Daniel Whalen, Donald Lyon

Third Row—Robert Abraham, Jack Geary, Frank Gardea, Robert Doctorick, Stephen Lugares, Richard McCall, Ernest Kerekes, David Miller

Fourth Row—Frank Balogh, Louis Farkas, Joseph Rice, Joshua Byrd, Joseph Welsh, Paul Byrd, Joseph Spano

ROOM 19—SAMUEL L. STEWART

First Row—Eileen Jordan, Laura Lippzer, Norma Lutheran, Jean DeFelice, Mr. Stewart, Mary Pazuchanics, Mary Raymond, Goldie Simon, Marie Liposcak

Second Row—Madeline Molnar, Jean Smocer, Virginia Baker, Ruth Sisley, Colleen Ulm, Evelyn Winters, Rita Salvi, John Borza, Paul Kobulnicky

Third Row—James Kearns, John Gasdick, Albert Holmgreen, Eugene Wojtowicz, Steve Dukic, Gaylord Martanis, Bruce Szucs, Edward Sapura, Edward Kapisak, John Kish

Fourth Row—Harry Tiffany, Mike Miscevich, Russell Gruber, Steve Balint, Lawrence Spiegel, Sam Tate, Richard Sivak, Henry Joyce, Bonnie Lafferty

ROOM 20—MARY THOMPSON

First Row—Shirley Singleton, Bernice Harris, Mildred Godich, Mary Goscinsky, Miss Thompson, Patricia Krien, Virginia Rodchester, Marie Loya, Rose Dujmic

Second Row—Sarah Smith, Rose Simonetta, Mary Galanos, Joan Ero, Anna Bernardo, Mary Cordis, Marilyn Mercur, Dolores Hornick, Charlotte Pugh

Third Row—Anthony Bianconi, Robert Vargo, Joseph Classic, John Lawson, George Mushalko, John Prontiker, Robert Burton, John Lalley, Sylvester Corbin

Fourth Row—Mike Vukovcan, Patrick Grace, Dolores Kmetz, Patricia Grivna, Ruby Brown, Sallie Bowser, Marvin Markovitz, George Lesko

Fifth Row—Sanford Robinowitz, James Kavros, Melvin Spector, Lawrence Crossen, Harry Christopher, Gerald Spiegel, John Schneider, George Hoppa

ROOM 21-A—RUTH A. WEST

First Row—Josephine Rendulic, Antoinette Liberatore, Jeanette Phillips, Dolores Serfoza, Miss West, Margaret Campbell, Norma Donahoe, Betty Braun, Joretta Gaither

Second Row—Wendell Pryor, Sam Strangis, Helen Ratesic, Patsy Palm, Agnes Petach, Dorothy Bosnak, Robert Cross, Robert Lydon, Felix Jaworski

Third Row—Frank Brletic, John Dudik, Chester Adamek, Nicholas Poturich, Wesley Slusher, Elmer Sabo, Thomas Halaszynski, James Allison

Fourth Row—Russell Kohl, William Homoky, Edward Ashton, Walter Polka, Louis Marasco, James Richards, Ralph Miller, Charles Byard

SHAW AVENUE BUILDING

CLASS OF 1949

ROOM 21-B—RUTH A. WEST

First Row—Delores Messinger, Mary Dougherty, Virginia Russell, Evelyn Sims, Miss West, Dolores Evans, Freda Mulary, Diane Showalter, Anna Brown

Second Row—Robert Nestor, Joseph Glagola, Bette Mains, Dolores Crawford, Wilma Estochin, Ruth Weiss, Alan Blair, Harry Reichman, James Smith

Third Row—Guerrino Navaroli, Mike Krol, Thomas Evanchak, Julius Sabo, Donald Mayer, Severo Panzo, Nicholas Bakalis, Anthony Bernardo

Fourth Row—Frank Pavlovic, Donald Long, John Snider, Jack Steele, Richard Moon, Daniel Crncic, Melvin Burchell, Henry Hrin

In Memoriam

RUTH ELLEN SIEVERN

Sophomore

September 17, 1930 November 5, 1945

"She will always be remembered
By us, who were her friends;
For we know she is deserving
Of the love we'll give to the end."

BOOK II

FEATURES

FEATURES

1945

COMMENCEMENT ACTIVIVIES

SCHOOL PLAYS

VOCATIONAL SHOP SCENES

AND

CANDID CAMERA SHOTS

HONOR ROLLS

CALENDAR

"Down the lanes of Memory bloom all the joys of yesteryear.

And God has given you and me the power to make reappear;

For we can settle back at night and live again the joys we know,

And taste once more the old delight of days, when all our skies were blue."

The 1945

COMMENCEMENT PROGRAM

VOCATIONAL SCHOOL GYM

Tuesday, June 5th

7:00 P. M.

March Series ..... Selected
High School Band

The Star-Spangled Banner

Invocation ..... Rev. B. Franklin Barker, Jr.

Song of the Marching Men (from *The New Earth*) ..... Henry Hadley
High School Band

"Aims for the Postwar World: Knowledge of Our Neighbors" .....
..... Rendo Flex

"Aims for the Postwar World: A High Level of Prosperity" .....
..... Mary Ann Zrinscak

Suite in E Flat (Part III) ..... Gustav Holst
High School Band

"Aims for the Postwar World: A Lasting Peace ..... Lee Rubinstein

Address—"How to be Successful in a Changing World" . Mr. A. W. Leonard

Introduced by Joseph Jenkins, President of Class
Vocational School

Presentation of Class ..... Dr. Howard C. McElroy

Remarks ..... Mr. Samuel H. Hirshberg

Awarding of Diplomas ..... Dr. James H. Lawson

Presentation of Awards

The Red and Blue ..... Class of 1945

Benediction Rev. B. Franklin Barker, Jr.

Finale—*E. Pluribus Unum* ..... Jewel
High School Band

Rendo Flex

Mary Ann Zrinscak

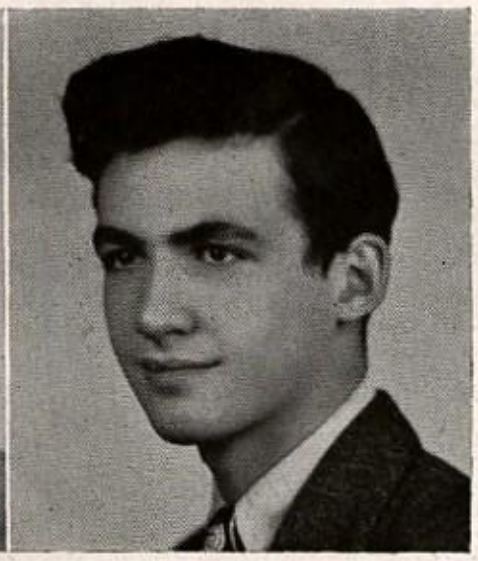

Lee Rubinstein

COMMENCEMENT SPEAKERS

Vocational School Gym

Tuesday, June 5, 1945

CAST OF "DAYS WITHOUT DADDY"

Presented by the Class of 1945

AUGUST M. SCHAD, *Director*

Vocational School Auditorium May 10-11, 1945

First Row—Jean Goretzka, Siril Batten, Betty Greenfield, Betty Dingeldein, Jack Ice, Patricia Abrams, Roland Carter, Jeanne Boe, James Hughes, Rachael Anto, Rendo Flex, Mary Lee Bartlett, Alice Winkelvoss.

Second Row—Joseph Jacobs, Emil Mrkonic, Fred Hill, Christine Lynch, Paul Landstrom, Gertrude Miller, Donald Wood, Jane Kustra, Devora Fiedler, Hilary Morus.

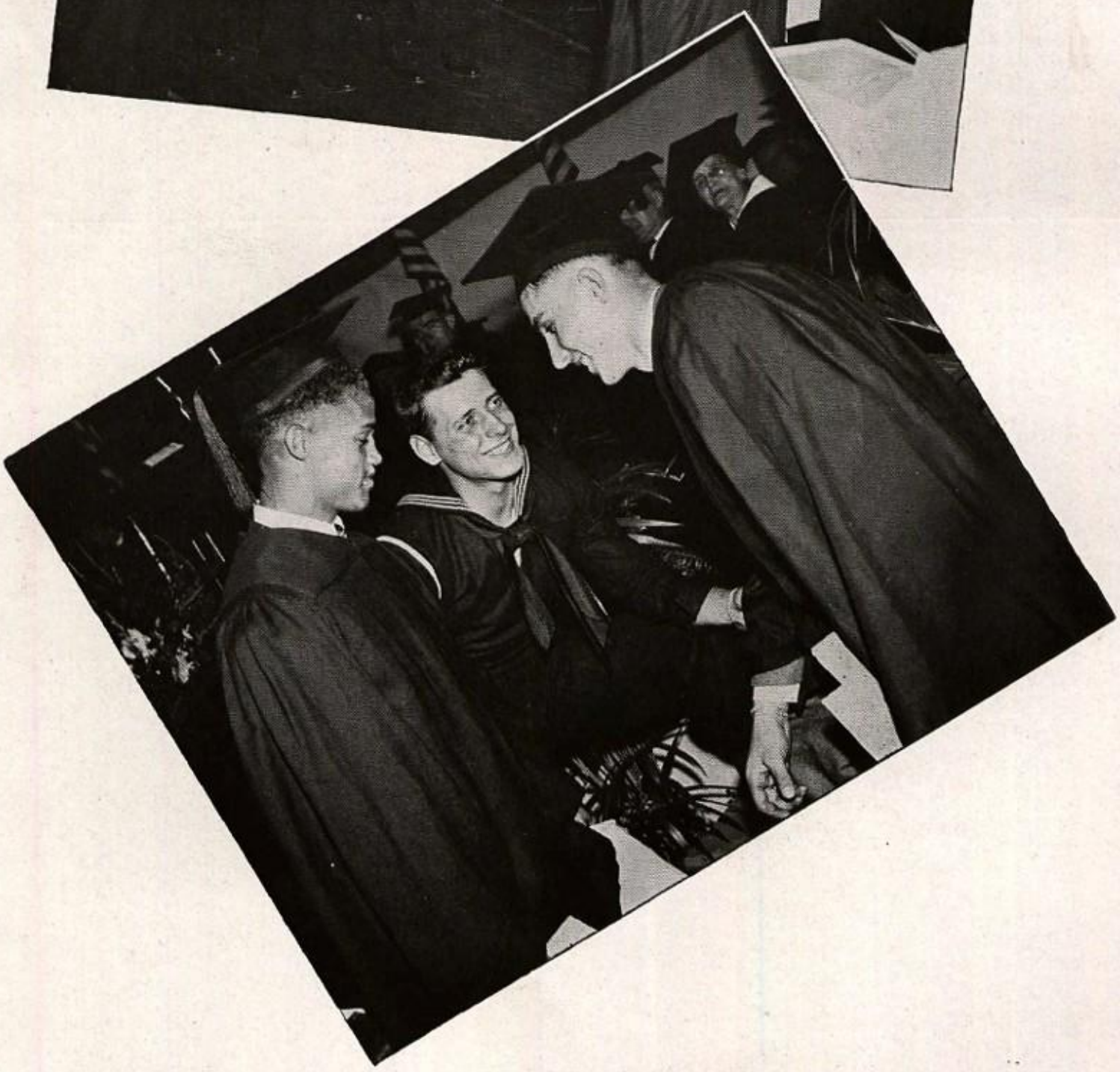

Top—Dr. Lawson passes out the Coveted Diplomas.

Bottom—"Bill" White renews high school days with the Class Presidents—Joe Jenkins and John Liptak.

—Commencement Scenes, by Courtesy of the "Daily News"

The 1945 Members

OF THE NATIONAL HONOR SOCIETY

Inducted June, 1945

First Row—Betty Lou Sutton, Ruth Hamlin, Margie Stoupis, Patricia Abrams, Eleanor Stickle, Dorothy Brenyo, Mildred Mrvos, Florence Iskowich, Dorothy Juraszek, Dorothy Knutson, Marcia Krebs, Norma Hackett, Winifred Black, Hazel Kim, Betty Ann Haught.

Second Row—Jean Goretzka, Betty Greenfield, Margery Pitzer, Betty Fairbaugh, Dorothy Ingram, Rachel Anto, Gloria Colditz, Mary Scappetura, La Verne Uskowitz, Betty Jane Rose, Peggy McRae, Vivian Johnson, Alice Noon, Hildegarde O'Shea, Valeria Killian.

Third Row—Sabina Weiss, Emma Thomas, Naomi Kolbe, Jean Hurley, Dolores Dougherty, Eleanor Ingold, Eileen Estep, Delores Wilson, Jacklyn Abbott, Roslyn Greenfield, Vivian Gibson, Gertrude Miller, Helen Popernick.

Fourth Row—Christina Chapman, Jo Anne Moffatt, Nancy Zenn, Frances O'Neil, Sarah May Haidle, Sara Latta, Jean Wood, Betty Dzombak, Charlotte Weiss, Lois Deitz, Christine Lynch, Shirley Haberman, Shirley Milligan, Devora Fiedler.

Fifth Row—Jean O'Neill, Betty Ann Oberg, Mary McKeever, Betty Trombola, Jean Simms, Irene Stefan, Anna Ivosevich, Constance Levy, Beverly Samuels, Frances Gerondites, Martha Farquhar, Catherine Conley, Mary Ann Zrinscak, Mary Kathryn Waldron, Mary Lou Dorsey.

Sixth Row—Glenn Davis, Jack Ice, Joe Jenkins, Roy Miller, John Flizanes, Allen Engle, Donald Wood, James Hughes, Robert Martin, John Liptak, Fred Hill, Edwin Coy, Ralph Whitehead.

Seventh Row—Edward Ord, Roland Carter, William Beckman, Elmer Shigo, Robert Keim James Nelson, Lee Rubinstein, Eugene Mehalik, Joseph Lux, Emil Mrkonic.

Absent from Picture—Ruth Leech, Rendo Flex, Peter Denning, Alex Kadar, David Rhodes, Dolores Wargovich.

CAST AND CHORUSES OF "ALL ABOARD"

Musical Comedy Presented by the

MUSIC CLUBS OF THE McKEESPORT HIGH SCHOOL

High School Auditorium, December 6 and 7, 1945

Directed by the John B. Rodgers Production Company, Fostoria, Ohio

Dancing Choruses of the

MUSICAL COMEDY "ALL ABOARD"

JOHN P. LIPTAK

Letterman in Football,
Basketball, Baseball, and Track

Voted the Outstanding Athlete
of the Class of 1945

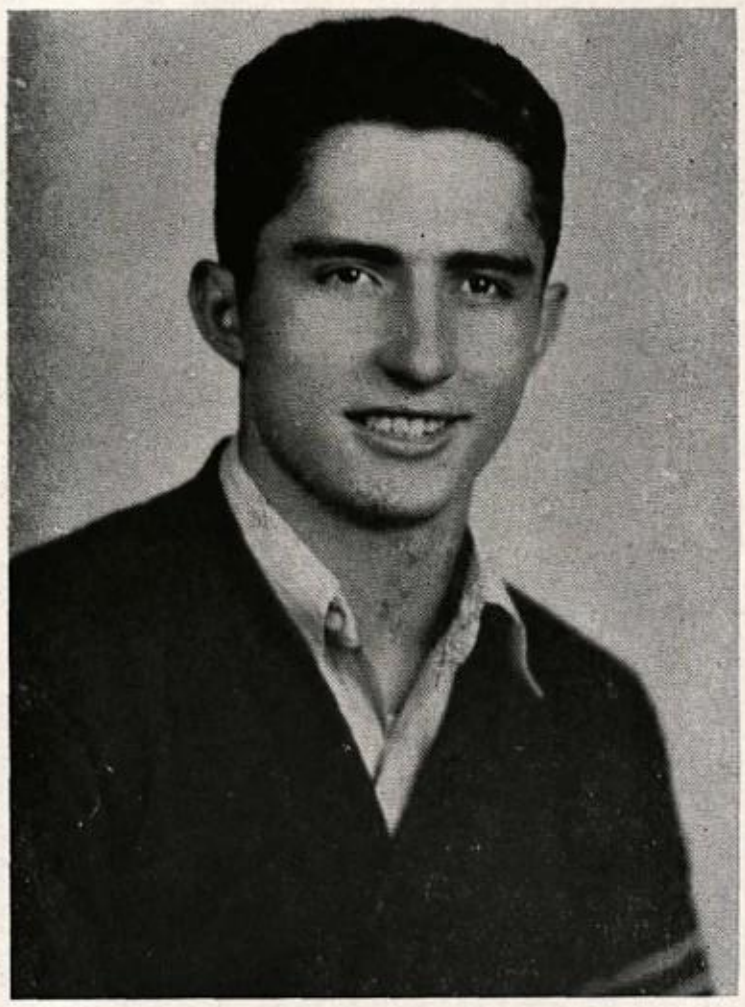

McKEESPORT HIGH BOOSTERS AND GRIDDERS

At the Tiger Club Banquet, the Alpine

December 6, 1945

First Row—Dr. J. C. Kelly, Fred Gadelmeyer, Tiger Co-Captain, Coach J. Harold Weigle, Hugh Devore, Notre Dame Head Coach, Billy McGuire, Tiger Co-Captain, Dr. S. B. Butrym.

Second Row—Eddie Hirshberg, Toastmaster, Robert Cox, Tiger Club President, Owen Halleron.

By Courtesy of the "Daily News."

SHOP SCENES AT VOCATIONAL

Upper—Patternmaking Artist

Lower—Sheet Metal Workers

SHOP SCENES AT VOCATIONAL

Upper—Draftsmen at Work

Lower—Commercial Art Class

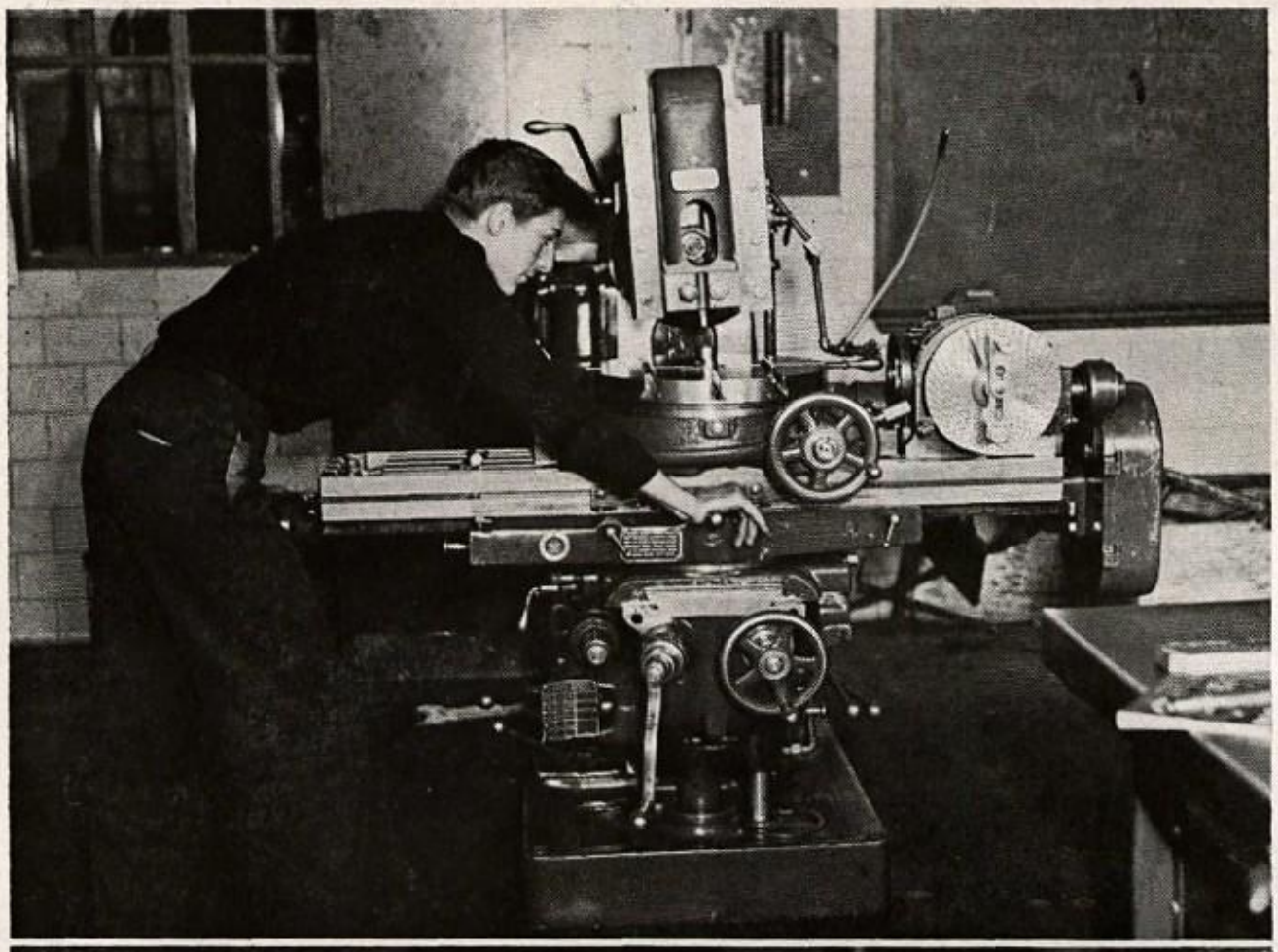

SHOP SCENES AT VOCATIONAL

Upper—Machine Shop Demonstrator

Lower—Auto Mechanics Repairmen

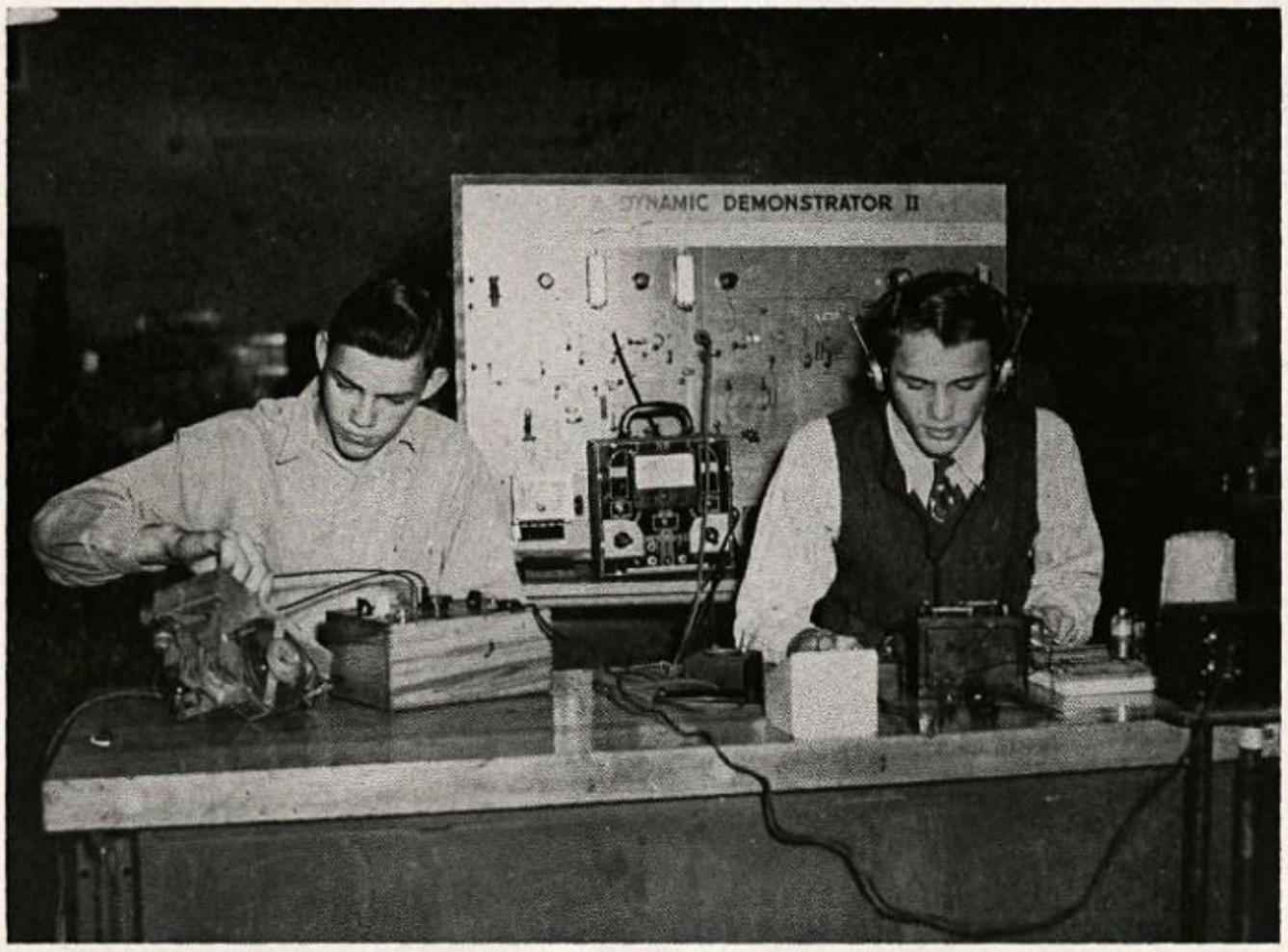

SHOP SCENE AT VOCATIONAL

Busy Electricians

MOTION PICTURE OPERATORS

Tech High School

OBER D. CROUSE, *Director*

First Row—Bruce Baehr, Robert Massenberg, Mr. Crouse, Alex Black, William Long.

Second Row—Kenneth Willig, Robert Lyons, Ted McKenna, James Jones, William Bjerstedt, Robert Workman.

Third Row—Robert Lynch, Donald Mrvos, Larry Miller, Raymond Uhlig, Frank Dorman, Alan Judkins.

PERFECT IN ATTENDANCE AND IN PUNCTUALITY

For Ten, Eleven, and Twelve Years

Left to Right—Robert Lyons (12), Helen Moore (12), Leona Hinkle (10), Gus Conrad (11).

SENIORS PERFECT IN ATTENDANCE AND IN PUNCTUALITY

1942-1946

Eileen Anderson	Robert Lyons
Robert Borso	Helen Moore
John Chocinsky	Elaine Motto
Gus Conrad	Katherine Pandel
Eileen Daugherty	Grace Pavlock
Leona Hinkle	Mary Ann Prihode
Glenn Julin	Robert Sykes
Evelyn Kalina	Clifford Visoke

DEBATING ACTIVITIES

Each year sees the work of the debating and public speaking team grow more important, and accomplish greater results. Toward the close of the 1945 year, the McKeesport team, under the able training of William S. Tacey, landed third place in the National Forensic League debate, with Helen Reskovac, Lee Rubinstein, Thomas Riley, and Edward Kaplan as debaters. Mary Kathryn Waldron placed second in dramatic declamation. Mary Ann Zrinscak ranked first in oratorical declamation. LaVerne Rucks placed third in original oration. Lee Rubinstein and Helen Reskovac ranked first in the extemporaneous speaking contests. Lee Rubinstein became co-champion of the Eastern States. He went to Northwestern University to compete in the national finals. There he won the bronze medal for fourth place. In the James Madison-Hearst Oratorical Contest, Lee won first place in the Pennsylvania group. Again, in Chicago, he won fourth place and $300 in war bonds. A banner emblematic of the most outstanding school in forensics now adorns our trophy case.

From present indications, the 1946 squad is on the road to greater achievements. Throughout the school year, the debate club has taken part in all community fund drives, hospital fund campaign, stamps and bonds drives. Thus far, Helen Reskovac received an award of merit for participating in community fund quiz kids. The members of the team have spoken before clubs, religious and social organizations, and in movies. They participated in the Student Congress, where they rendered outstanding service. Edward Kaplan was a member of the Senate, Bernard McGowan, the House. Esther Beck was a clerk, while James Lomeo was sergeant-at-arms.

Coach Tacey and the debaters have participated in a heavy schedule, beginning early in January. McKeesport has upheld the superior work done by the 1945 squad. January 16 saw the team at St. Vincent's Prep School, where we won 8 firsts, 4 seconds, and 3 thirds. The following week, at the Speech Tournament at Bentleyville, McKeesport won 6 firsts, 7 seconds, and 2 thirds. Joan Rotheram was our star that day. She won 3 firsts in oratorical declamation. In the January 5 contest, McKeesport and Monessen tied for first honors.

January 26 the local club staged a debate tournament in our building. Sixteen schools sent representatives, about one hundred and fifty. Of the "A" teams, St. Vincent won first place. McKeesport—2 and Monessen tied for second place. McKeesport—1 and California ranked third. Of the "B" teams, McKeesport placed first; Seton Hall, second St. Peter's High School, third. McKeesport entered fifteen teams. They won 35 of the 58 debates.

On February 6, McKeesport won 17 firsts, 8 seconds, and 9 thirds in the Speech Tournament at Springdale. Those winning firsts were Duane Shaw, Bernard McGowan, and Edward Kaplan. At the Monessen Tournament, February 9, McKeesport won 13 debates out of 24. At the Speech Tournament at St. Xavier Academy, February, McKeesport won 16 firsts, 11 seconds, and 6 thirds. Speakers winning three firsts were Duane Shaw, Merle Samowitz and Richard Moskowitz.

On February 21, our debaters travelled to Monessen to participate in the Monessen Speech Tournament. We won 10 firsts, 14 seconds, and 8 thirds. On February 23, the debate teams went to Westview, where both teams tied for second and third places. St. Vincent's team placed first. On March 2, the squad participated in a Speech Tournament in Hurst High School, Mt. Pleasant. We won 6 firsts, 10 seconds, and 8 thirds. Sherwin Wasserman was our best speaker in this contest.

The Speech Tournament at Monessen, March 9, was the largest one yet staged this year. 242 students from schools participated in this tournament. McKeesport won 11 firsts, 14 seconds, and 11 thirds. Rebecca Beardmore, Esther Glad, Edward Kaplan, Duane Shaw, Merle Samowitz, Dolly Lescinski, and Helen Reskovac were outstanding for McKeesport.

DEBATING ACTIVITIES

On March 23, our debaters travelled to Seton Hill for a debate tournament. McKeesport won 8 first places, 3 seconds, and 4 thirds. First place winners included Clemma Gilchrist, Esther Glad, Ella Lou Hoyt, and Anna Mae Waldron.

On March 29 and 30 McKeesport's public speakers participated in a Speech Tournament at Carnegie Tech. This tournament—the state finals in the National Forensic League Speech Tournament—resulted in to fine victories for McKeesport. Helen Reskovac won first place in Extempore Speaking. Duane Shaw took second place in Dramatic Declamation. Other finalists included Becky Beardmore, Kathleen Riley, and Merle Samowitz. McKeesport collected 38 points at the tournament.

On April 3, the debaters participated in a County P.F.L. contest at Edgewood. The National Forensic League finals for Western Pennsylvania took place at Geneva College, April 5 and 6. The state finals of the National Forensic League were held at Johnstown, April 26 and 27.

STAR "YOUGH-A-MON" SALESMEN

MARGARET BELLE WUNDERLEY, *Leader*

First Row—Louise Edmundson, Donna Lieber, Margaret Belle Wunderley, Irene Little, Rhoda Swartz.

Second Row—Margie Lou Jones, Shirley Herskovitz, Phyllis Crum, Gail Dulaney, Alice Oates, Marilyn Curry.

Third Row—George Marian, Lenora Grace, James Sullivan, Elizabeth Trohca, Lynn McCaffrey, Dolores Kusic, Mary Tassnoey.

Fourth Row—Tom Robison, George Monezis, George Bissell, William Fenton, Glenn Julin, David Iszauk.

Absent from Picture—Marguerite Casabona, Robert Hirshberg.

Class of 1946

Presented

"AND CAME THE SPRING"

A Comedy of Modern Youth

in Three Acts

by

Marrijane and Joseph Hayes

The senior play cast, under the direction of August M. Schad, scored a fine success in the presentation of the rollicking farce, "And Came the Spring," in the Vocational School Auditorium, May 1, 2, and 3.

The plot of this mirth-provoking comedy centers around the actions of Midge, a charming and lovable hoyden, complex, alive, and warmly human. The Hartman family is a pleasantly-typical American family, whose members enjoy a reasonable amount of quiet and peace until Spring enters the scene—to stir the blood and to lift the heart. On the first day of the spring vacation, Midge, the youngest member of the family, finds herself surprisingly in the throes of her first love. With a characteristic dash, she seeks to impress the casual, witty Buss Lindsay, the young gentleman of her choice—who is unluckily in love with her older sister Virginia. The spirited Midge determines to manage lives and emotions for her own ends. Then hectic and hilarious complications set in. Midge causes her sister to be suspected as a thief. She drops a bombshell into her father's business, threatening her sister's college education. She disrupts brilliant brother Elliott's carefully planned life as a writer of tragic novels. She plays havoc with the hearts of several other young people, including a visiting New York glamour girl and a bashful boy who really cares for Midge herself. In short, Midge's antics almost disrupt the sanity and well-being of everyone in the family. In Act II, the world comes smashing down around an angered family and a bewildered and remorseful Midge. Her parents are ready to admit that the young people of today are more irresponsible than were the youth of their day. But, on the night of the Spring Prom—Midge's first formal dance—she steps in again and sets matters straight in a heart-warming and highly-amusing manner. In the end, the three Hartman children have taken important steps towards maturity.

Synopsis

The entire action of the play takes place in the attractive living room of the Hartman home.

Act One:

Scene 1. About nine o'clock, a bright spring Monday morning.

Act Two:

Scene 1. Tuesday, immediately after dinner.
Scene 2. About ten o'clock Wednesday evening.
Scene 3. Late Friday afternoon.

Act Three: Saturday evening, a little after eight o'clock.

Characters

Midge Hartman—energetic, bright-eyed young lady ..... Peggy Rollason
Virginia Hartman—attractive young lady of the world ..... Mildred Jean Miller
Elliott Hartman—a youth with literary ambitions ..... Stanley Kaminsky
Mrs. Louise Hartman—pleasant, tolerant, understanding mother ..... Naomi Gross
Jeffrey Hartman—the father, a typical business man ..... Dale Peckman
Edna—the maid ..... Shirley Weinberg
Buss Lindsay—an easy-going youth ..... David Lewis
Carollyn Webster—a New York glamour girl ..... Donna Rosenberg
Keith Nolan—a well-dressed youth with theatrical ambitions ..... Frank Striffler
Gabby Allen—a jitterbug ..... Margie Jones
Freddie North—Gabby's male counterpart ..... Tom McKay
Mrs. Cecelia Fields—a comely woman with a determined countenance ..... Dorothy Bachisin
Link Fields—an excellent business man ..... William Dodds
Alan Fields—a somewhat awkward youth with a winning manner ..... Robert Hirshberg
Messenger Boy—flip and smart ..... George Bissell
Christine Myers—a dynamic cheer-leader ..... Erma Ford
Clancy—the gardner, formerly a college football hero ..... Stanley Keramedis

HONOR ROLL, CLASS OF 1946

HIGHEST HONORS

College Preparatory

Eileen Anderson
Marguerite Casabona
Mary Louise Contakos
Robert Dannels
Eileen Daugherty
Esther Glad
Ella Lou Hoyt
John Kovaly
James Lomeo
Robert Lynch
Robert Lyons
Joseph McGinness
Nancy Morrison
Merle Moskowitz
Donald Mrvos
Rosemarie Prentice
Helen Reskovac
James Spiegel
Aldara Streets
Carol Swanson
Patricia Winther

Vocational Commercial

Evelyn Koos

Vocational Industrial

Robert Alund

HIGH HONORS

College Preparatory

Louise Balint
Kathleen Bell
Myrtle Carlson
Gus Conrad
Herbert Delo
Frank Dorman
Alan Drexler
Lee Goodman
Stanley Grebeck
Melba Griffin
Dorothy Hagedorn
Ruth Heath
Glenn Julin
Edward Kaplan
Robert Kerr
Albert Lofgren
Mildred Maystorovich
Thomas McKay
Lois McKee
Ruthann Mitchell
Joanne Nelson
Ruth Stewart
Fred Wilson
Margaret Belle Wunderley

Vocational Commercial

Betty Banasky
Dolores Kotarsky
Donna Lieber
Roy Maurer
Helen Moore
Grace Pavlock
Renee Price
Marian Saraka
Mary Tassoney
Betty Welch

Vocational Industrial

Alfred Baran
Joe Bock
Matt Bogovich
Robert Gilmore
Allison Hails

HONORABLE MENTION

College Preparatory

Mimi Atwater
Lucille Bailey
John Belak
Gail Bestwick
Joan Bicsey
Mary Lou Biddlestone
Agatha Cavoulas
Jean Christ
Pauline Coleman
Patricia Connelly
Shirley Coulter
Linda Cowan
Elizabeth Daczkowski
Lois Dewalt
Erma Ford
Helen Frick
Matthew George
Naomi Gross
Donna Hackett
Jerry Hayes
Frank Herman
David Iszauk
Arlene James
Charles S. Jones
Evelyn Kalina
William McKenzie
Larry Miller
Victor Molnar
Nancy Montgomery
Alice Oates
Berna Dean Overand
Katherine Pandel
Calvin Patterson
James Ranchik
Bertha Mae Robinson
Norma Scorsone
James South
Robert Tarver
Doris Thomas
Raymond Uhlig
Betty Vidale
Elinore Volk
Carol Watt
Shirley Weinberg

Vocational Commercial

Deloris Allen
Virginia Baker
Walter Balawajder
Deloris Banick
Theodore Barowich
Audrey Bisesi
Jean Blamick
Dolores Braun
Dolores Brocard
Lois Carnahan
Rose Considine
Marjorie Dudik
Mildred Fleming
Jean Haeckler
Thelma Hoppa
Dolores Jacobs
Virginia Javorsky
Doris Lastoka
Thelma Lindberg
Jean Lonetti
Mary Lopez
Elizabeth Maha
Martha Makowka
Priscilla McCain
Helen Ogurkis
Alice Pazur
Evelyn Peterson
Genevieve Shinoski
Mary Vidmar
Martha Whiteof
Shirley Wilson
Irene Yunecho
Betty Zell

Vocational Industrial

James Auberle
William Barnes
Thomas Buchanan
Nelson Evans
Russell Finney
Joseph Kozlowski
Edward Kushner
Edward Maley
James Nelson
Edward Nowicki
Michael Pavlic
Andrew Plaza
Robert Potts
Thomas Seach
Harry Smith
William Thomas
Frank Toth
Peter Vignovich
William West
Charles Wirtz

General Academic

Helen Doyle
Barbara Fiedler
Frank Kelly
Bernadine Weiss

General Commercial

John Chocinsky
Velma Kansa
Delores Kusic
Beverly Murray
Veronica Wise

Where True Joy Reigns Unconfined

Where Abiding Comradeships Become Lasting

Life's Happy Moments Fully Enjoyed

High School High Lights—Here and There

Candid Glimpses of Campus Life

CALENDAR

Compiled by Joseph McGinness

SEPTEMBER

5. Students report as peacetime classes resume. We are dismissed at 2:30 because of a teachers' meeting. We are off to a good start.

6. Senior girls enlist in Home Nursing classes for the first semester. Cheerleaders begin to practice. Mr. Garbett, newly-appointed band instructor, issues call for all band students. All those interested in library work are asked to report to Miss MacKinney.

7. A big crowd witnesses first pigskin victory of season, the Tigers defeating Glassport "Gladiators," 13-6. Oh, how we love those lights!

10. Cheerleaders, drum major, and drum majorettes primp for Mr. Birch. Mr. Koons announces the sale for general admission tickets for the North Catholic game.

11. John Shaw Memorial Hi-Y cabinet meets today in Room 211. Schedules cannot be changed after today.

12. All those interested in cheerleading are asked to assemble in the Stadium at 4:10.

13. Tryouts for cheerleaders are held today at 4:10. Also, it's final call for tuition slips from all "out-of-town" classmates.

14. Last day to subscribe to "American Observer." McKeesport fans find themselves rained out for the North Catholic game. Game is postponed until Monday.

17. Tigers are again victorious! We win over North Catholic, 12-6.

18. The "Red and Blue" staff starts its sales campaign with an excellent chapel program. Tryouts for cheerleaders are held again at 4:10. Tickets for Friday's game are on sale in home rooms this morning.

19. Junior Citizens' Council meets today at 4:10 in Room 312. New officers are elected. All picture "snappers" are forewarned at the Camera Club meeting on Friday. Our teachers meet at Shaw Avenue Building for a Teachers' Association Meeting.

20. The newly-elected cheerleaders are to see action in the Turtle Creek game Saturday.

21. Historian Club meets at 4:10 in Room 204. Officers are elected. Sophomore Hi-Y gets under way with its first meeting. Cheerleaders practice their "rah-rahs!"

24. Students return to school slightly depressed by our defeat at the hands of a big powerful Turtle Creek eleven. Junior Hospital Aides meet to make plans for fall schedule. Penguin Club plans to meet every Friday night at the Y.W.C.A.

25. Boys register for the John Shaw Memorial Hi-Y. The senior members of the Mathematics Club meet in Room 300 after school.

26. Sophomore Hi-Y has election of officers. Senior band goes to Shaw Avenue to try to inspire new music students. Mr. Garbett and Mr. De Simone "sell" several students.

27. Enthusiastic Latin students assemble to organize Latin Club. First meeting of the John Shaw Memorial Hi-Y is held in Room 211. Our "peppy" band goes to George Washington for a similar music chapel.

28. Senior Girl Reserves begin their membership drive. Total of Victory stamps sold today—$438.60. First issue of "Red and Blue" comes off press. Tigers drop a spirited, hotly-contested game to Clairton by the heartbreaking score of 7-6.

OCTOBER

1. Sophomores receive library instruction beginning today. Camera Club cabinet meets today. Vocational Freshmen bow to Shaw Avenue team today.

2. Opportunity made today for students to purchase Penquin Club Membership Cards at the Y.W.C.A. We'll soon be trotting down to the "Bird Club" on Friday nights.

3. Mr. Schad issues call for all students interested in dramatics. The Dramatics Club is organized for the first time.

4. Home rooms are asked to elect representatives to Student Council.

5. The sale of Victory Bonds and Stamps amounts to $686.25. Special buses carry football fans and the band to see the Tigers lose to a supposedly-weak Washington team, a 12-0 loss.

8. Newly-elected representatives gather to name the new leaders of Student Council. The Junior Varsity is victorious in its debut under the new lights, as they down the Baldwin Reserves on a cold, muddy field.

9. The school buzzes with activity after 4:10 today, as the Math Club, Junior Historian Club, Camera Club, Discusion Club, and Junior Citizens' Council hold 'get-togethers." The debate club sees its first action of the year in a practice contest at Edgewood.

10. Senior Girl Reserves plan first meeting at the Y.W. Cheer leaders congregate after school. Students receive the ominous news that report cards go out soon.—Forewarned is forearmed!

11. Students "cough-up" $595.55 worth of bonds and stamps. Blue Triangle starts off to another year at its first meeting under new executives. Hi-Y members and prospects attend meeting at Y, overjoyed by the news of a free day tomorrow.

12. Following a day of liberty and leisure, we head for the Memorial Field to see Central Catholic pound out a 19-12 victory over the great defensive work of co-captains, Billy McGuire and Fred Gadelmeyer.

15. The hair is greased and ears spotless as students anticipate a pleasant interlude before Mr. Birch's camera. Football players of tomorrow do their stuff as Vocational meets Shaw after school today.

16. Cheerleaders meet to plan a campaign, as they kindle the fire of rivalry instigated by the coming Duquesne game. Members drop down to the Discussion Club meeting tonight.

17. A big football rally chapel program excites students, stimulating interest in the approaching Duquesne battle. Junior Historian Club and recently-organized Dramatics Club hold after-school gatherings.

18. Reports of the first production of the Dramatics Club are rumored. Junior Blue Triangle meets again at the Y.W.C.A. High school historians report to Miss Dunlap at Y. George Washington plays Elizabeth after school today.

19. Students are so inspired by the rally this morning that they are reluctant to leave the stadium. However, Tube City is rather quiet tonight, as fans retell the highlights of a battle in which a powerful band of Dukes, with blood in their eyes, went all out to defeat the Tigers, 20-0.

CALENDAR

22. Mathematics Club offers its members relief from calculations with instructions in the mysteries of the slide rule. Girl Reserve Clubs hold business meetings.
23. The Dramatics Club stages a chapel program to drive home to the students the great need for support of the Community Fund. Junior Citizens get the "lowdown" on "Labor, and Its Problems" at Y meeting. Teachers add last touches before the distribution of grade cards tomorrow.
24. Pupils sigh, previous to parental inspection of grade cards. Students flash Red Feather buttons received for donation to the Community Fund. Vocational and George Washington meet on football field after school.
25. Off we trot to meetings of the Senior Girl Reserves, Blue Triangle, John Shaw Memorial Hi-Y, and Sophomore Hi-Y, Sophomore girls dress up for gala Hobo party at Y.W. Students dig for final contributions to the Community Fund.
26. A powerful Monessen team arrives in McKeesport tonight to avenge last year's humiliating defeat at the hands of the Tiger Eleven. Ill feeling between teams and fans alike was climaxed by a near riot in the stands at the end of the game.
29. Helen Reskovac plays "Quiz Kid" on the Red Feather radio broadcast tonight. Members polish brain factories for gathering of Math Club at 4:10.
30. Hi-Y issues ultimatum on collection of dues. Discussion and Camera Clubs miss members who stayed and tried out for the operetta "All Aboard" after school.
31. "Cowboys" forbidden to operate cars during noon hour for pleasure driving. "Red and Blues" are issued, with all the latest gossip.

NOVEMBER

1. "Van Johnsons" and "Betty Grables" make final bids for parts in the colorful operetta, "All Aboard." Sophomores drift down to Hi-Y tonight.
2. Fans go wild as Sisco gallops down the field for an early score in tonight's game, but Jeannette rallies to tie the score 6-6. Business meetings of the Discussion and Camera Clubs were held at noon today.
5. Freshie 'All Stars" glow faintly behind the clouds of Sophomore strength as Jay Vees triumph. Periods this afternoon were shortened for the event. Junior Girl Reserves hold get-together after school.
6. Debate Club speaker is listed for tonight's Sophomore Girl Reserves' meeting. Discussion Club occupies Y tonight.
7. Teachers assume wistful expressions and cast vague remarks about mid-term failure reports. Discussion Club holds business conference after school.
8. Hi-Y's take to the water as swimming features tonight's program at the Y. Camera Club considers producing a chapel program.
9. Through the efforts of today's session of the Student Council, we may soon have a tea dance, and the lunch-hour basketball league may be again revived. There must be something in the wind, because the Math Club again collects at 4:10.
12. Those courageous fans who braved rain and cold to get to the Johnstown game Saturday retell the highlights of a muddy, closely-fought game, in which the "Johnnies" emerged 7-0 victors. Students feverishly search for a successful manner of sparing the home front from talking about Parents' Night tomorrow.
13. The peculiar program of holding six half-hour periods this morning and two forty-five minute periods this afternoon heightens the suspense involved in tonight's hour of reckoning. The weather looks promising.
14. Clean flags in the school rooms testify to the efforts of the Student Council. Camera Club and Senior Girl Reserves hold cabinet meetings.
15. One more week 'till Thanksgiving and a vacation! This evening is featured by meetings of the Robert Smythe Hi-Y and the Junior Historian Club.
16. Math Club meeting tonight is postponed because of big event in gym. The year's first tea dance is held to provide entertainment for the students.
19. Members of the operetta cast put in an evening of hard work, as rehearsals for the show last until after 9:00 P.M. A call for additional subscriptions to the Community Fund is issued.
20. "Daily News" photographer is the guest of the Camera Club at the Y. Also a returned war veteran offers a personal experience account of the situation in Europe to the Junior Citizens' Council tonight. Chapel is held for Thanksgiving, and the turkey day football game between Tech and Vocational.
21. Students offer up thanks for the beginning of vacation at 3:00 and go home with a timely issue of the "Red and Blue" in their pockets. Seriously, though, the war's end has given us much to be thankful for.
26. The school missed a few students affected by the bitter weather endured at Thursday's game in which Voc won, 32-0. Seniors lay on personality as contests for those "Most Likely to Succeed" comes up.
27. Basketball season is opened with an exciting high-scoring contest at Baldwin, captured by the Tigers, 51-44. Junior Girl Reserves hold a fashion show at this evening's meeting.
28. We find ourselves in the middle of a week that has brightened the atmosphere of our halls and schoolrooms with the clashy outfits or Sunday-go-to-meetin' clothes, as seniors anticipate "Yough-A-Mon" pictures by Mr. Birch.
29. Hi-Y boys in a special program see beautiful colored slide views taken by an Air Corps man in the South Pacific. Sophomore Girl Reserves hold a skating party at the Palisades.
30. Today marks the end of the second six weeks period, and the date for this season's first home basketball game. Campbell's teams win a close one from East McKeesport, 24-17, and down Ford City, after a rough and tough close contest, by a score of 25-23.

DECEMBER

3. After witnessing the home opening last Friday on the Vocational Court, in which the Tigers whipped a snappy double-header into two more victories, over Ford City and East McKeesport, respectively, jubilant fans see the boys grab another from Swissvale tonight.
4. Members of the cast of the operetta grin their exaggerated sympathy to green-eyed students, as they are excused from a class for rehearsal. Camera "fiends" tour "Daily News" photograph department tonight.
5. Junior Girl Reserves hold a cabinet meeting at 4:10 today, while the Senior Reserves stage similar gathering in Room 320.

CALENDAR

6. An air of anticipation prevails as last rehearsals for "All Aboard" progress in the auditorium. Hi-Y clubs shape basketball squads for this year's league.
7. Basketball team returns from Norwin tonight with another scalp, and more practice for the tight engagements expected with local rivals. Operetta cast winds up successful two night run of "All Aboard" before capacity crowds.
10. Tender-hearted teachers pass out Christmas cards to students rather early this year, and do we see RED! The reports don't have any "Do not open 'til Christmas," either! Debaters return from week end session of Inter-Scholastic Student Congress.
11. Ballots for Annual D.A.R. award are cast today. Basketball fans witness a thrilling sensational game at Turtle Creek tonight, and return with tales of last minute action, which gave us a 32-31 victory.
12. The vacation spirit invades the school as tickets for the Senior dance go on sale today. The various clubs round out plans for their Christmas parties. Yes, happy days are here again!
13. Hi-Y boys call out the Reserves (Girls) to their holiday affair at the "Y" tonight. Sophomore Girl Reserves report to the Y. W. Lounge, and Blue Triangle also meets. Senior band and cheerleaders are honored by a banquet at the Penn McKee Hotel by the Rotary Club.
14. Rooters crowd Vocational gym to see the Tigers emerge from an exciting fray with another notch on the victory list. Student Council reconvenes at 4:10 today.
17. The "lucky dogs" pat themselves on their backs for devising a means of extending their vacation to begin today. Even if it does mean three more days of hard labor at the Post Office, or in some jammed" store, we're getting out of school; aren't we?
18. Tigers lengthen victory streak with another win at Scott. The Camera Club "shutterbugs" become jitterbugs and sing carols at the Christmas party tonight.
19. Well, the student body, with holiday greetings extended between the faculty and themselves, winds up the school year of 1945 today, and with the message of a simple and sober chapel still ringing in their ears, goes off on that long-awaited vacation. Vacation High-Lights:
20. Student Discusion Club holds holiday party.
21. A packed house goes hysterical as McKeesport takes another victory in a hard bitterly-fought game with Duquesne.
22. Junior Citizens' Council "let's go" with gay festivity at their seasonal party.
27. Almost everyone trots out to the "Holiday Hop," sponsored by the senior class. We dance to music by Barry Wayne's Orchestra.
28. Homestead takes over the Number ONE spot in the basketball league race by defeating McKeesport. However, the experts still believe McKeesport will have a lot to say about how long Homestead will stay there.

JANUARY

2. It's back to school in the "Glad to see you, Pro! When's our next vacation?" spirit. Although Baldwin conquered the high school Reserves tonight, the first team initiated a new win streak with a victory over Braddock.
3. Senior proofs are returned to students for the annual. The camera Club maps plans for New Year at 4:10 today.
4. Tigers on the prowl satisfy hunger on Munhall victims for second win this year. Debators prepare for tournament at Ambridge tomorrow.
7. Debate Club emerges in tie for first place honors at Ambridge tournament. Junior Girl Reserves plan sleigh ride, or a reasonable facsimile thereof.
8. "Yough-a-Mon" salesmen seek to rouse enthusiasm in their campaign inaugurated today by a chapel program. Tigers sharpen their claws as they scratch Rankin to a lengthening victory list.
9. Examinations loom omniously on the horizon, and the faculty isn't letting us forget it. Junior Girl Reserves and John Shaw Hi-Y stage committee meetings.
10. Coach Disesi offers an absorbing account of life on an aircraft carrier as it really exists, at a meeting of John Shaw Hi-Y this evening, while Senior Girl Reserves enjoy an evening of music at the Y.W.C.A. lounge.
11. Coach Campbell's boys, determined to remain in the sectional race, remove another obstacle from their path when they triumph again at Wilkinsburg tonight.
14. The cheerleaders work towards stronger support for the team, as they meet with Mr. Schad at 4:10 today.
15. Another game at Swissvale and another victory goes down in the books for us. The Camera Club holds a lunch hour cabinet meeting.
16. The Debate Club continues successful season with an excellent showing at the St. Vincent's Tournament today. Gloomy students, depressed by the forebodings of the semester's tomorrow, stagger home under masses of books.
17. Bloody Murder! Exams inflicted heavy casualties on the home front today, but the faculty reports that severe cases are few. We are standing by until tomorrow's results are in.
18. For better or for worse, the crucial period is over. The school celebrates with a tea dance at 4:10 today and tries to forget.
21. With the peace that follows the storm, life at school returns to normal except for the anxiety over the results of the exams.
22. The Tigers barely pass a fateful test when they defeate Turtle Creek in a tight, thrilling battle in the Vocational gym before a capacity growd tonight. The Camera Club offers an excellent program tonight in the form of Mr. Chaplin, who demonstrated darkroom technique.
23. Club activities today include discussion on the control of the atomic bomb by the Junior Citizens' Council and a leading part in the Bentleyville Speech Tournament by the Debate Club.
24. Arrangements are being made for the annual debate tournament to be held next Saturday in our high school. The Sophomore Girl Reserves conduct a tour of the "Daily News" building tonight.
25. The basketball team clears another difficult hurdle in taking the measure of the Clairton Bears at Clairton tonight.
28. Second semester enrollments in the Dramatic Club and Junior Girl Reserves are offered today. The Math Club meets today at 4:10.

CALENDAR

29. The promising prevue to the approaching band concert, given in chapel this morning, seems to insure some first-class entertainment February 8. A fighting Scott team isn't quite able to win out tonight, as McKeesport wins another stirring contest.
30. The Student Council reconvenes at 4:10 today to discuss new business, the plan for students to act as hosts to the guests coming for the Music Festival in March. The Junior Historian Club gather at the "Y" tonight.
31. The Junior and Senior Girl Reserves go to the movies at the Y.M. this evening. The Student Discussion Club thrash out problems of Juvenile Delinquency at the Y.M. also.

FEBRUARY

1. McKeesport overcomes a much-feared obstacle in the form of a determined Duquesne ball club, as the Tigers emerge with a 45-33 triumph tonight at Duquesne.
4. Excitement over tomorrow's crucial tilt with Homestead is heightened as special chapels are held at Vocational School and tickets are sold in the office for the first time this year.
5. "Close as pages in a book" comes near to describing how narrowly we miss tying the Sectional race for first place when the Tigers drop their lead in an overtime period before a record crowd.
6. For an interesting change, a tea dance is held during the noon-hour today instead of after school. The Camera Club, released from wartime film restrictions, meets tonight to arouse interest in a portrait contest.
7. A rather dull day is somewhat brightened by a meeting of Girl Reserves at noon today.
8. A sober minded basketball team travels to Braddock tonight to add another victim to a well padded victory list after efficiently disposing of their opponents.
11. Whispered hopes and rumors fill the air today as the threatened power strike deadline approaches.
12. Lincoln's birthday is marked by the freeing of the slaves, especially, those in school for the strike of workers of the Duquesne Light Co. forced the closing of public institutions.
13. Junior Citizens' Council meets at the Y.M.C.A. to discuss the educational features of the G. I. Bill of Rights.
14. Flowers on the showcase at Tech High commemorate the passing of that beloved member of the faculty, Mr. Strong.
15. "Pupils Most Likely to Succeed" is a fitting title for those who succeed in escaping a few classes this morning to take a scholarship exam.
18. Munhall fails to endanger the firm grip that Coach Campbell's team maintains upon second place in the section as the two teams meet on the Vocational court. The Debate Club brought home additional places it won at the St. Xavier's Speech Tournament.
19. The Camera Club "unlaxes" in the Y.W.C.A. lounge, where a short business meeting is scheduled. Senior play reading committee meets to discuss this year's production on the legitimate stage.
20. The basketball squad winds up a remarkable season with a hotly-contested win over a spirited Wilkinsburg quint, coming from behind in the last quarter to appease the screaming fans.
21. The Student Discussion Club does itself credit in selecting the sorely pressing problem of racial discrimination for tonight's consideration.
22. The Debate Club finishes three days of campaigning today in its annual drive to encourage sophomore classes to cooperate in the Tuberculosis X-ray tests. An alarming wave of shocking irresponsibility envelopes the school today, as student body looks forward to another light strike.
25. Eleven out of sixteen debates are added to the excellent record compiled by the Debate Club Saturday when they visited West View.
26. Junior Historians powder their wigs today as they prepare for a delightful social gathering tonight. Vocational Gym plays host to W.P.I.A.L. playoffs tonight.
27. How we do love ourselves! A fact proved by those that had the opportunity to fill out the personality sheets passed around lately.
28. Something new is added to the halls of Tech High today in the form of representatives from out of town schools who are to participate in the Festival Chorus next Saturday.

MARCH

1. The Latin Club travels to Pittsburgh to the Buhl Planetarium for the annual Latin exhibit.
2. The Debate Club participates in a speech tournament at Hurst High School, Mt. Pleasant.
4. The Math Club spends an hour after school reviewing radicals. McKeesport High joins the Junior Red Cross.
5. Pauline Coleman and Glenn Julin lead the discussion at the Junior Citizens' Council meeting. Seniors interested in the senior play production, report to the Auditorium.
6. Students and faculty contribute $237.72 to the Red Cross.
7. Camera Club presents modern movies on New York, also camera thrills at its regular meeting.
8. Elks' Oratorical contestants submit orations to Mr. Tacey. Students planning to take April College Board exams confer with Mr. Erwin.
9. The debaters journey to Monessen to take part in a speech tournament.
11. Boys interested in track athletics report to the Vocational School locker room. Senior play tryouts begin in the Girls' Cafateria. Seniors order their invitations.
12. Senior Girl Reserves try their skill at the swimming party at the Y. M. C. A. James Spiegel and John Kovaly discuss "What is our Policy Toward Russia" at the Junior Citizens' Council meeting at the Y. M. C. A. Art Club holds a work meeting in Room 325. The Tiger Club sponsors a banquet for Coach Campbell's basketeers in the Penn McKee hotel. Stuart K. Holcomb, basketball coach at West Point Military Academy, is the guest speaker.
13. Teachers turn in "work covered" outlines for fifth period.

CALENDAR

14. Sophomore Girl Reserves present a play at the Y. W. C. A. Junior Girl Reserves dress for the "blue jeans-white shirt" party, where old-fashioned movies are presented.
15. Freshman Blue Triangle Club hold a St. Patrick's Dance at the Carnegie Library.
16. Homestead High carried off the W. P. I. A. L. Class A basketball banner by defeating Sharon High 35 to 30. Section 6 coaches announce All-Star team. Joe Valalik is our representative. Out-door baseball practice starts today.
18. Math Club members discuss air navigation problems at their meeting this afternoon.
19. Students hold tea dance in the gym at noon today. Chairman Marlin Wenrick, Crafton High, announces that McKeesport High baseball team will compete in Section 9 this spring.
20. Camera Club cabinet holds noonday meeting in Room 312. Linda Cowan, Tom Robison, Don Olah, and George Hitchens, accompanied by Miss Arla E. Wallace, leave for the all-state musical festival at Reading.
21. Carol Swanson and Ella Lou Hoyt are the discussion leaders on the subject "Pennsylvania—the Melting Pot" at the Junior Historian Club meeting tonight. "Housing" is the subject for discussion at Student Discussion Club meeting. Cheerleaders return their uniforms to Mr. Schad. Debaters entertain Braddock Rotary Club.
22. Students continue to buy victory bonds and stamps.
23. Debaters leave for the Seton Hill speech tournament.
25. Cast of "And Then Came Spring" is announced today.
26. Civic Club scholarship exams are held in Pittsburgh. A German refugee relates her experiences in Germany before and after the war at the Junior Girl Reserves' meeting.
27. Brentwood debaters meet our team in a practice debate.

29-30. Final speech contests are being held at Carnegie Tech.

APRIL

1. Math Club continues its study of air navigation problems at their meeting today.
3. Debaters meet Edgewood at Edgewood.
4. Allegheny County debate finals are held at West View.

5-7. The final debate tournament for Western Pennsylvania is held at Geneva College.

6. Preparatory students go to Pittsburgh to take College Entrance Examinations.
7. All the Girl Reserves clubs and the Blue Triangle clubs meet at the Y. W. C. A. for their annual Lenten-Vesper services.
9. The Junior Girl Reserves enjoy a hayride at South Park. They serve refreshments in one of the lodges.
11. McKeesport opens baseball season at Munhall.
12. Merle Moskowitz, Ella Lou Hoyt, Robert Lyons, and Carol Swanson, accompanied by Miss Margaret Dunlap, attend the Junior Historian Club meeting in Pittsburgh. McKeesport particiaptes in a triangular track meet with Mt. Lebanon and Brentwood.
13. Members of the band, orchestra, and glee clubs participate in the Pittsburgh In-and-About Musical Festival. This festival is sponsored by the Pittsburgh In-and-About Music Educator's Club. Nationally-known conductors will direct the festival.
15. Math Club again discusses air navigation problems. All contributions to the Hi-Pen are due today.
16. Bell Telephone conference is held in Mr. Erwin's office.
18. McKeesport High has first dual meet with Duquesne.
23. McKeesport, Duquesne, and Wilkinsburg engage in a triangular meet at Wilkinsburg.
25. Junior Girl Reserves hold a farewell party for the Senior Girl Reserves. Selected music students leave for the Southwestern Band and Orchestra Festival at Belle Vernon. The festivities conclude with a grand concert on Saturday.
26. The Senior Blue Triangle holds its dance. The Pennsylvania State Music and Forensic Contests start at Johnstown today. McKeesport is well represented.
27. The W. P. I. A. L. relays are scheduled for Ambridge today.
29. Teachers hold professional meeting in the library.
30. McKeesport engages in a dual track meet with Clairton.

MAY

1-3 Seniors present their play "And Then Came Spring" to capacity houses. State Scholarship exams are held in Pittsburgh. McKeesport High enters the Invitational Track Meet at Washington.

7. Brentwood, Plum Township, and McKeesport participate in a triangular meet at Brentwood. Tonight is Freshman Night at the Music Week festivities.
8. The Juniors continue the Music Week Festival with performances by their instrumental groups and glee clubs.
9. The third night of the Festival is Senior Night. It is guest night, and the Senior Girl Reserves invite their mothers to the program.
10. Senior Night performances are repeated. Combined choral and instrumental groups tend to make it a climax to Music Week. Independent District Track Meet is held at Clairton.
13. Math Club reviews the slide rule at their meeting.
14. Junior Girl Reserves serve tea to their mothers.
16. The Blue Triangle Clubs entertain their members with a banquet.
17. Seniors take semester exams.
18. Connellsville is host to the W. P. I. A. L. Track Meet aspirants.
22. Seniors enjoy their last day of school. Everyone receives his 1946 "Youth-A-Mon."
23. Sophomores and juniors take their second semester examinations. Now, they worry about promotion results.
25. State Track Meet is held at State College.
27. Math Club holds final meeting—"problems for fun."
30. Memorial Day! Junior Girl Reserves have "Come As You Are" party for the future senior members.
31. Sophomore Blue Triangle holds its dance.

JUNE

2. Baccalaureate services for the seniors scheduled for Memorial Field.
3. Seniors receive their coveted diplomas. Now, they are Alumni.
6. School Picnic is held at Kennywood. The school year is officially closed.

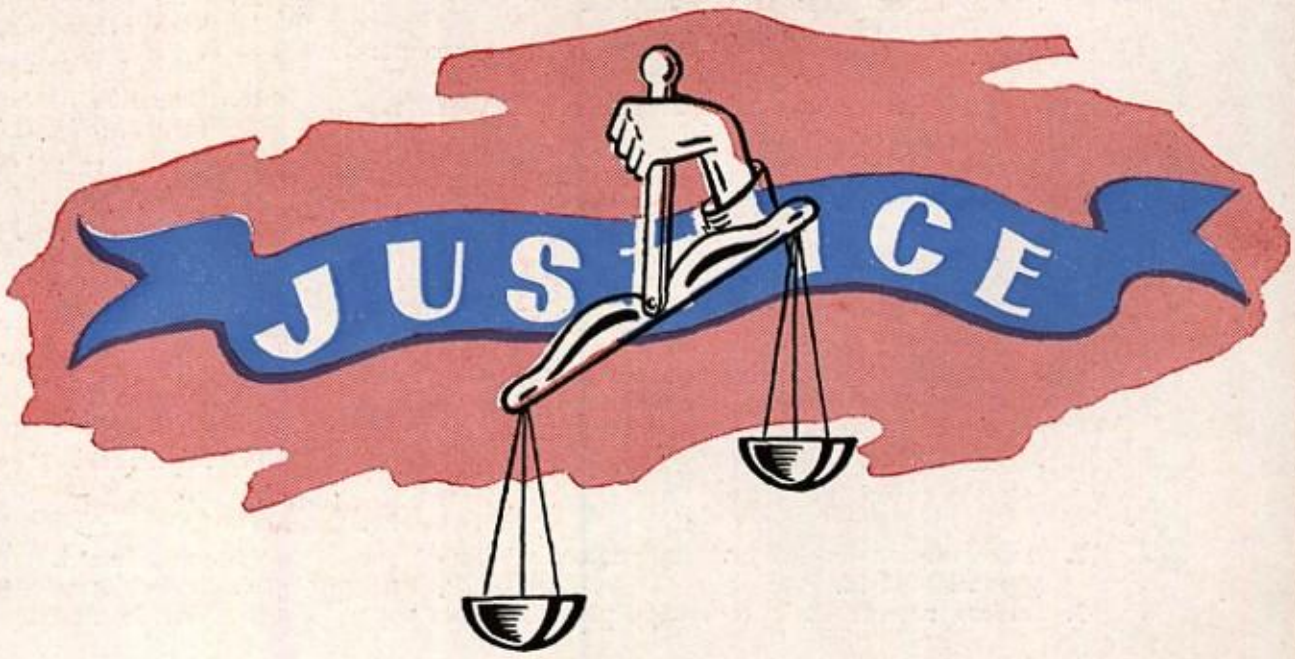

BOOK III

ATHLETICS

ATHLETICS

THE COACHES

LETTERMEN

CHEERLEADERS

FOOTBALL

TRACK

BASEBALL

BASKETBALL

ATHLETIC ADMINISTRATION

The Coaching Staff

Director of Athletics
Head Football Coach
J. Harold Weigle

ASSISTANT FOOTBALL COACHES

William A. Clees
Junior Varsity

Cornelius P. Campbell
Vocational Freshmen

Albert Doehla
George Washington Freshmen

Harry L. Kohn
Shaw Avenue Freshmen

HEAD BASKETBALL COACH
Cornelius P. Campbell

ASSISTANT BASKETBALL COACHES
Ben Disegi—Varsity

George A. Krause
Reserves

Harry L. Kohn
Shaw Avenue Freshmen

Jay Priest
George Washington Freshmen

Charles Schaeffer
Vocational Freshmen

BASEBALL COACH
Albert T. Fallquist

TRACK COACHES
Thomas Vargo
Charles Schaeffer

SOCCER COACH
Ben Disegi

TENNIS COACH
Joseph Black

FACULTY MANAGER
M. C. Koons

Team Physician
Dr. C. B. Bryce

Trainer
John Spiegel

"M" MEN, 1945-1946

BASEBALL

John Liptak, Joe Goffus, Co-Captains

Eugene Grayson
Joe Jenkins
Philip McAtee
Martin Pancurak
Joe Parknavy
Cyril Patrick
Anthony Pizzino
Andrew Tkac
Frank Toth

Edward Smith, Joe Messina, Student Managers

FOOTBALL

Fred Gadelmeyer, William McGuire, Co-Captains

Herbert Delo
Pete Galiyas
Harold Gillespie
Jack Hackett
Jack Lowden
Ed Lutes
Ray Matthews
Dan Patch
Jack Payne
Carl Sisco
Robert TicHonevic
Eugene Wetzel
Fred Wilson

TRACK

Rodney Adams
John Liptak
Eugene Sullivan

BASKETBALL

Joe Valalik, Captain

Edward Kaminski
Edward Lutes
Frank Mansfield
Tom Peters
Fred Sheffey
Clifford Visoke

Joseph Bock, Student Manager

CHEERLEADERS

THE CHEERLEADERS ADORNING OUR CANNON

AUGUST M. SCHAD, *Coach*

First Row—Agnes McLaughlin, Vicki Ricciotti, Mitzie Wunderley, Jack Davis.

Second Row—Janice Landstrom, Larry Miller, Marguerite Casabona, Don Jordan, James McLaughlin, George Flowers.

VARSITY FOOTBALL

McKEESPORT'S RECORD

McKeesport High	13	Glassport High	7
McKeesport High	12	North Catholic High	6
McKeesport High	7	Turtle Creek High	12
McKeesport High	6	Clairton High	7
McKeesport High	0	Washington High	12
McKeesport High	12	Central Catholic High	19
McKeesport High	0	Duquesne High	20
McKeesport High	7	Monessen High	26
McKeesport High	7	Jeannette High	7
McKeesport High	0	Johnstown High	7

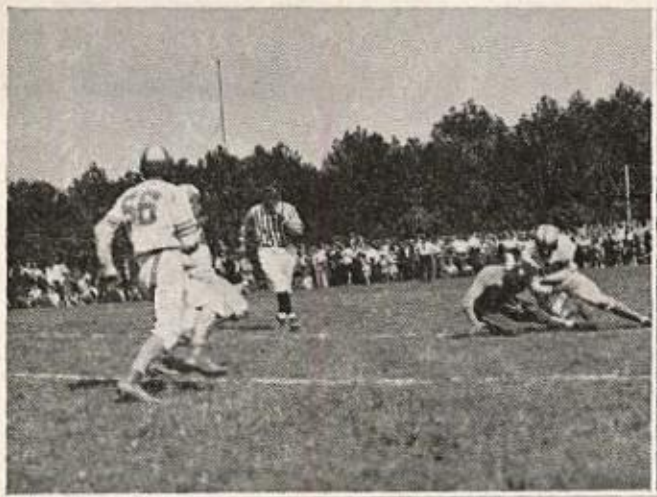
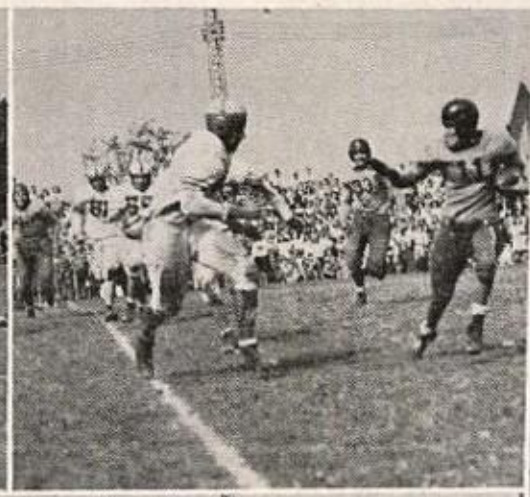

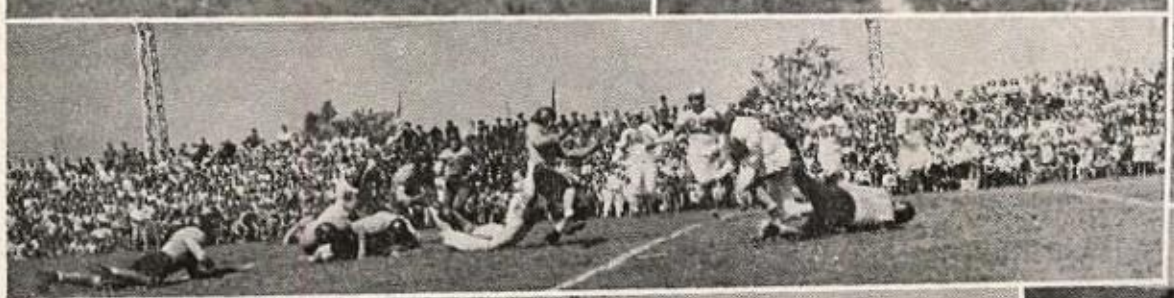
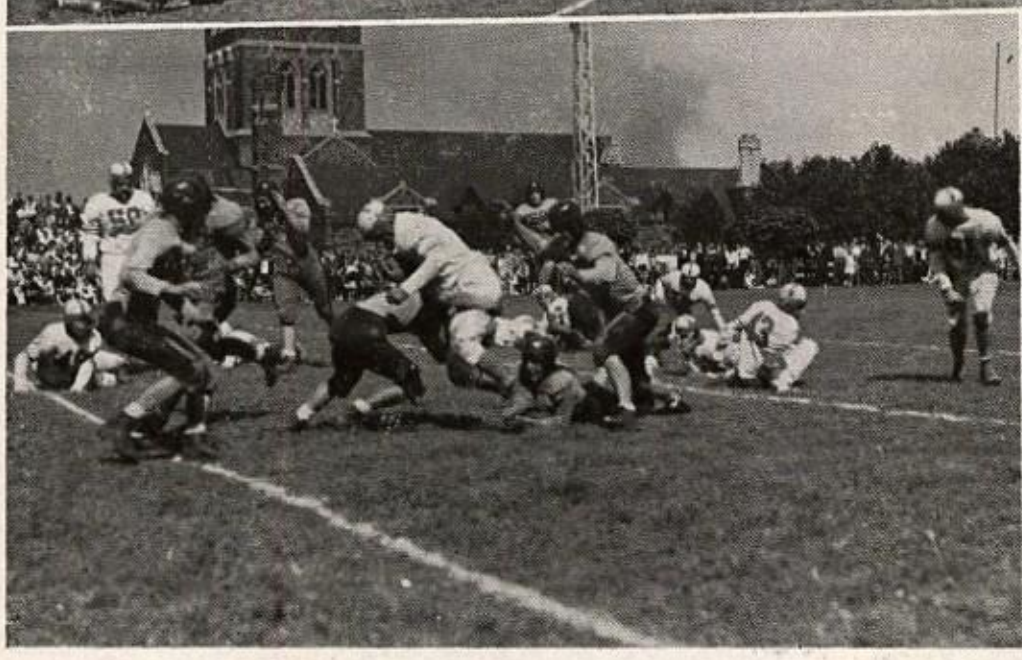
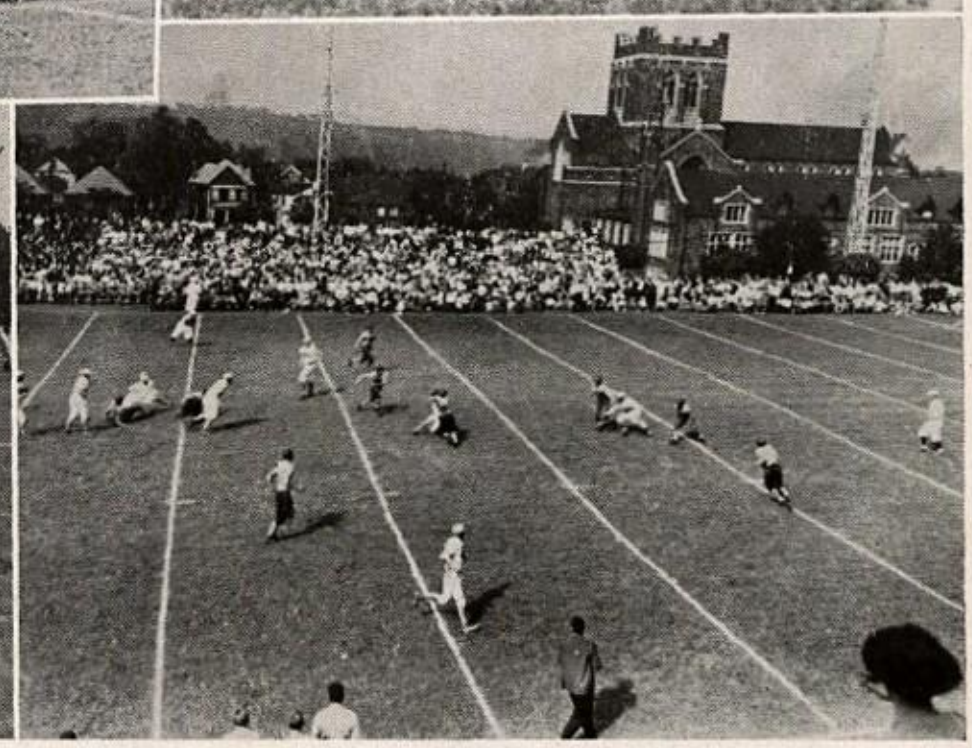

McKeesport 13 Glassport 7

The opening game of the 1945 campaign was very auspicious. It was the first game under our lights—a real improvement to Memorial Field. The Tigers subdued their old rivals, the Gladiators from Glassport, 13 to 7. The starting lineup showed five lettermen, Bill McGuire, Fred Gadelmeyer, Carl Sisco, Jack Lowden, and Herb Delo. Lutes scored on a blocked kick. Sisco crossed the goal on a pass. Pforsich was outstanding for Glassport.

McKeesport 12 North Catholic 6

On a wet, muddy field, McKeesport won its second game of the season. With the aid of breaks, the Tigers downed a favored North Catholic eleven. McGuire and Sisco shone on offensive, with McGuire scoring all twelve points. Colligan's 86 yard run was the outstanding play of the game.

McKeesport 7 Turtle Creek 12

Playing the first day game of the campaign, the Tigers fell a victim to a heavier Turtle Creek eleven. Turtle Creek took the lead in the first half with Varlotta and Hart doing the heavy work. McKeesport came back strong and scored early in the third period. Then in the fourth period Turtle Creek marched down the field and scored again to take a lead they never relinquished. Hart and Varlotta were outstanding for Turtle Creek, while McGuire played best for McKeesport.

McKeesport 6 Clairton 7

The next Friday night found the Tigers meeting the unbeaten Bears under the lights on Memorial Feld. The boys played a great game. At times, they outplayed Clairton. With Lamendola and Cooper carrying the ball for good gains, Clairton scored first. The first half ended 7 to 0. In the second half, the Tigers came back strong to score six points, and the game ended with Clairton the winner, 7 to 6. Our entire team played well. Cooper and Sumpter led the Clairton attack.

McKeesport 0 Washington 12

The following Friday, the Tigers traveled to Washington. There they received their third straight setback, 12 to 0. The Presidents outplayed the Tigers throughout the game. Washington led in first downs, 11 to 8, and yardage gained 214 yards to 86. Wilson and Syrek were outstanding for Washington, while Gadelmeyer and Gillespie starred for McKeesport.

McKeesport 13 Central Catholic 19

Pittsburgh's Central Catholic team scored a well-earned victory over the Tigers. The local team sustained its fourth straight loss. Central Catholic scored twice in the first half. The Tigers finally scored on a 50 yard pass from Hackett to Sisco. Tic Honevic took the opening kick-off in the second half and scored the second McKeesport touchdown, after an 87 yard run. McGuire starred for the Tigers, while Frankowski was Central's outstanding player.

McKeesport 0 Duquesne 20

The next week-end saw Duquesne trample McKeesport by the score of 20 to 0. Duquesne outplayed our boys all the way. Genito scored the three touchdowns for the victors. This game marked the first time that a McKeesport team had ever lost two games in a row to Duquesne.

McKeesport 7 Monessen 26

McKeesport suffered another defeat when the Greyhounds of Monessen played here. They came to avenge a 19-13 defeat they sustained last year. The result was never in doubt. Monessen left with a 26 to 7 victory. The Tigers could do little against the Greyhounds. The McKeesport score came as the result of penalties assessed against Monessen. Cumpson and Nicksich broke through the Tigers repeatedly. The stellar defensive work of McGuire kept the score down.

McKeesport 7 Jeannette 7

On November 2 the Tigers showed improvement by holding Jeannette to a 7 to 7 ti. On the second play from scrimmage, Sisco ran 64 yards for a touchdown.

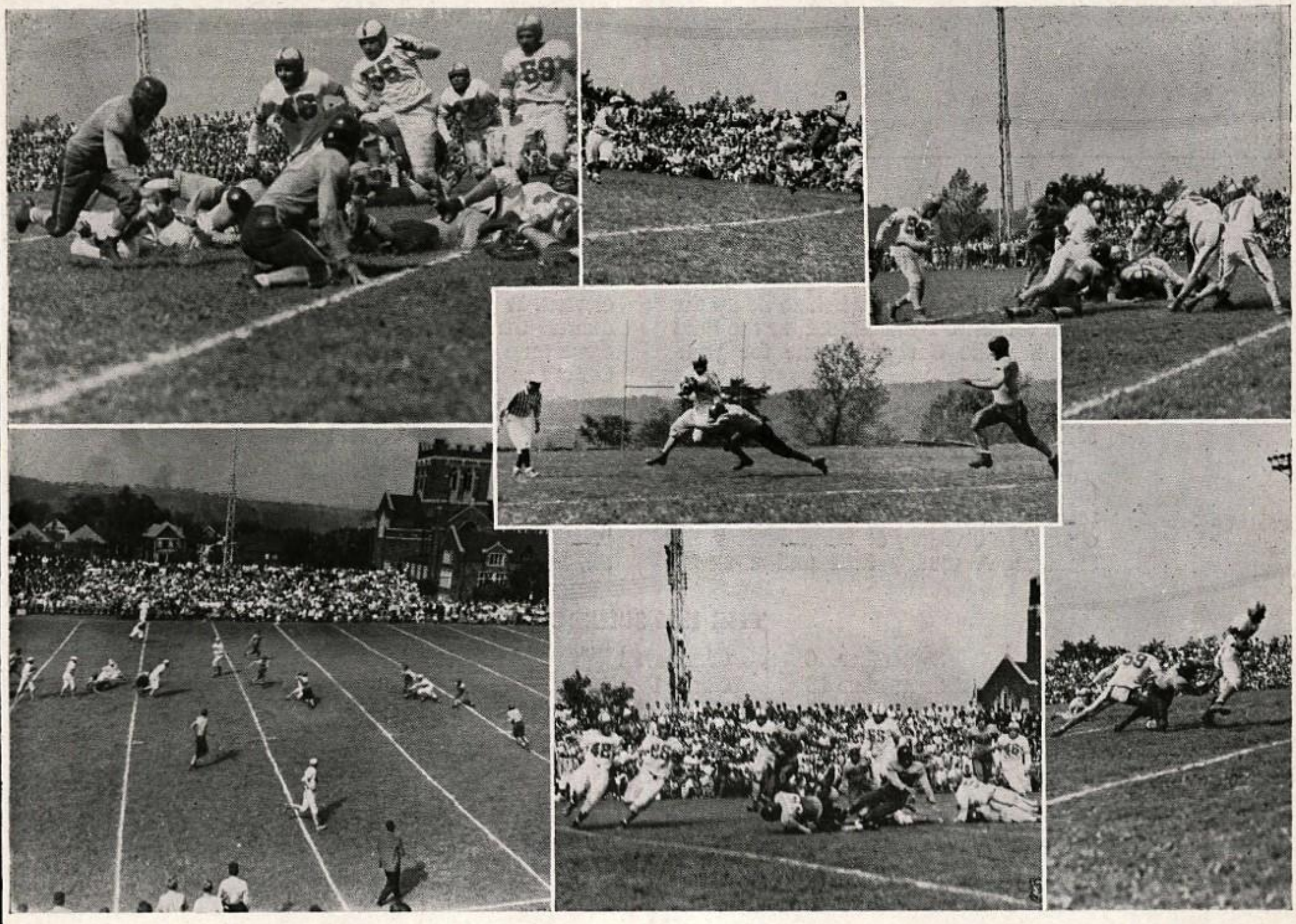

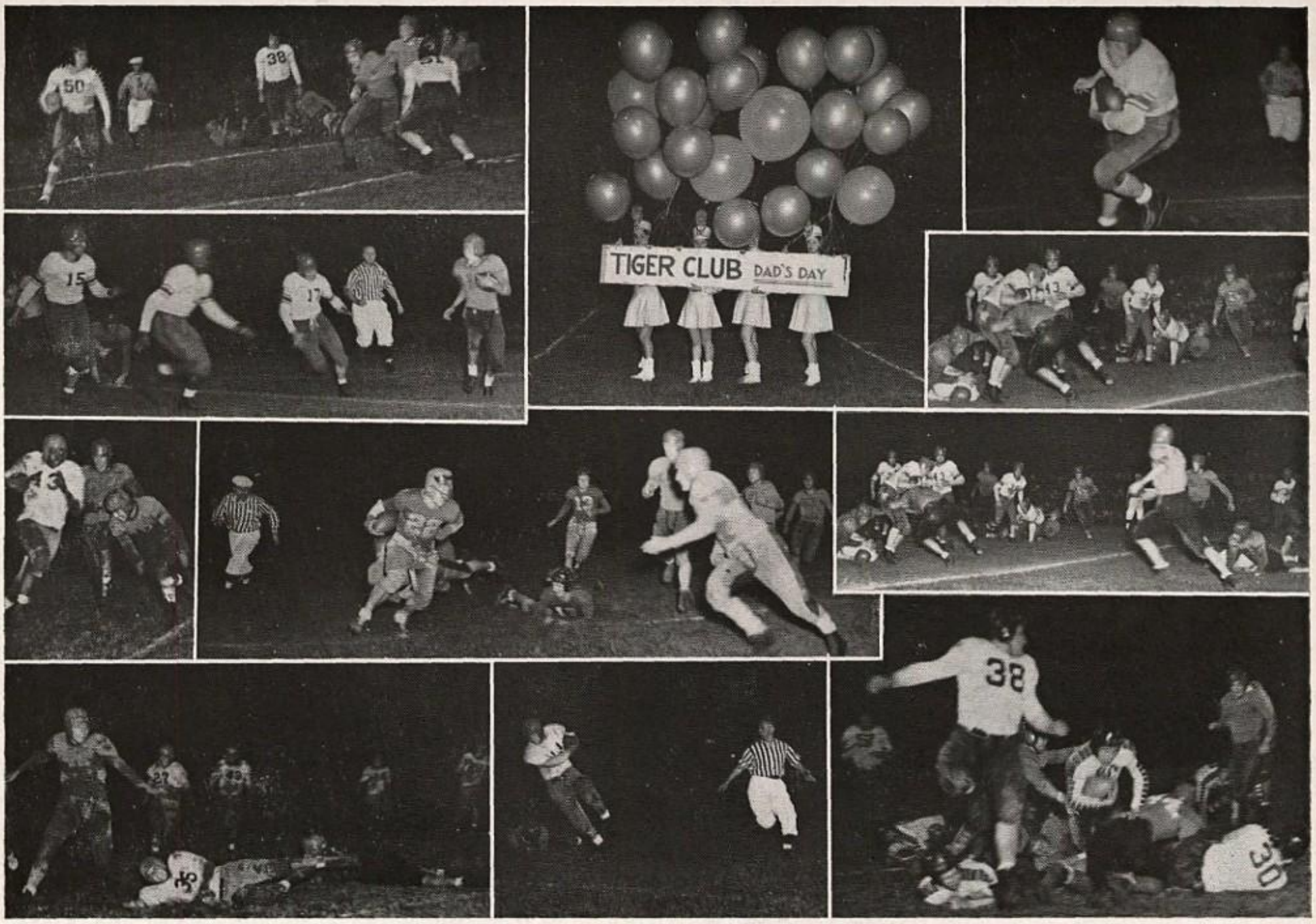

Gillespie made the extra point. Jeannette came back in the second half to tie up the score. McGuire again starred for the local eleven, while Caviggia shone for Jeannette.

McKeesport 0 Johnstown 7

Johnstown High's Trojans added the final finishing touch to the Tigers' already dismal 1945 campaign by edging out a 7 to 0 victory at Johnstown's Point Stadium. A muddy field and a steady downpour slowed down the play of both elevens. It wasn't until late in the third quarter that the Trojans scored a touchdown on a 21 yard forward pass by Vince O'Bara to Bob Gephart. The Tigers had a golden opportunity early in the game, advancing to the Trojan 12 yard line before losing the ball on downs. This game was the last for eleven seniors: Billy McGuire, Fred Gadelmeyer, Carl Sisco, Joe Valalik, Herb Delo, Bob TicHonevic, Fred Wilson, Bob Wampler, Eugene Wetzel, Matt Stokan, and George Hitchens.

THE 1946 SCHEDULE

September 6	Glassport High	Here
September 13	Game Pending	
September 21	Turtle Creek High	There AA
September 27	Clairton High	There AA
October 4	Washington High	Here AA
October 11	Central Catholic High	Here
October 18	Duquesne High	Here AA
October 25	Charleroi High	There AA
November 1	Jeannette High	There AA
November 8	Johnstown High	Here AA

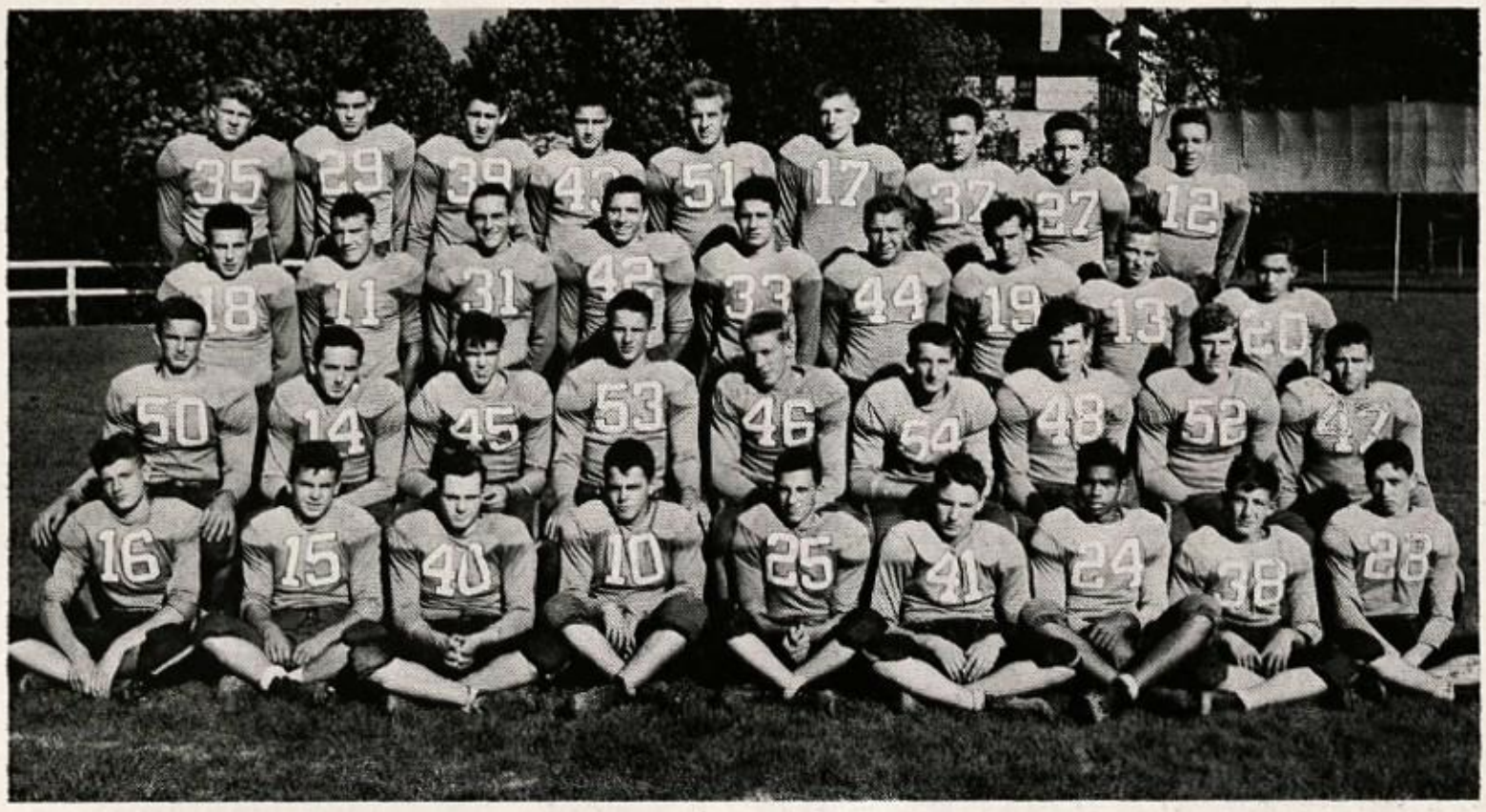

VARSITY SQUAD

J. Harold Weigle, *Coach*

First Row—William Lawson, Walter Kustra, Donald Jackel, Fred Bishop, Franklin Thompson, Robert Peterson, Lloyd Mathews, Bruce Butrym, William Elmore.

Second Row—Edward Lutes, Fred Gadelmeyer, Co-Captain, Jack Payne, Dan Patch, Fred Wilson, Joe Valalik, Herbert Delo, Carl Cisco, Pete Galiyas.

Third Row—William McGuire, Co-Captain, Jack Hackett, Harold Gillespie, Jack Lowden, Ray Mathews, Robert Tic Honevic, Matt Stokan, Eugene Wetzel, Albert Weiskercher.

Fourth Row—William Anderson, Bion Merry, Mike Hromanik, Ronald Thorpe, George Hitchens, Ronald Beal, James Smyrnes, Ernest Stephan, Robert Wampler.

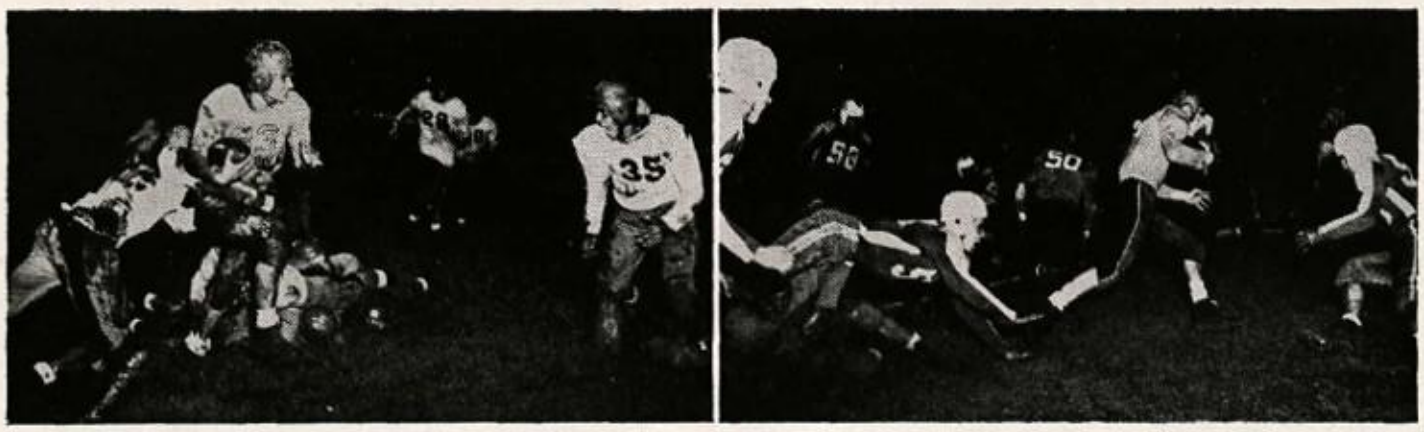

ON HIS WAY TO A T. D.

JUNIOR VARSITY

FOOTBALL

The Record

McKeesport	13	Homestead	7	McKeesport	6	Baldwin Township	0
McKeesport	12	Duquesne	14	McKeesport	21	Wilkinsburg	6
McKeesport	20	Turtle Creek	0	McKeesoprt	32	Freshman All-Stars	0

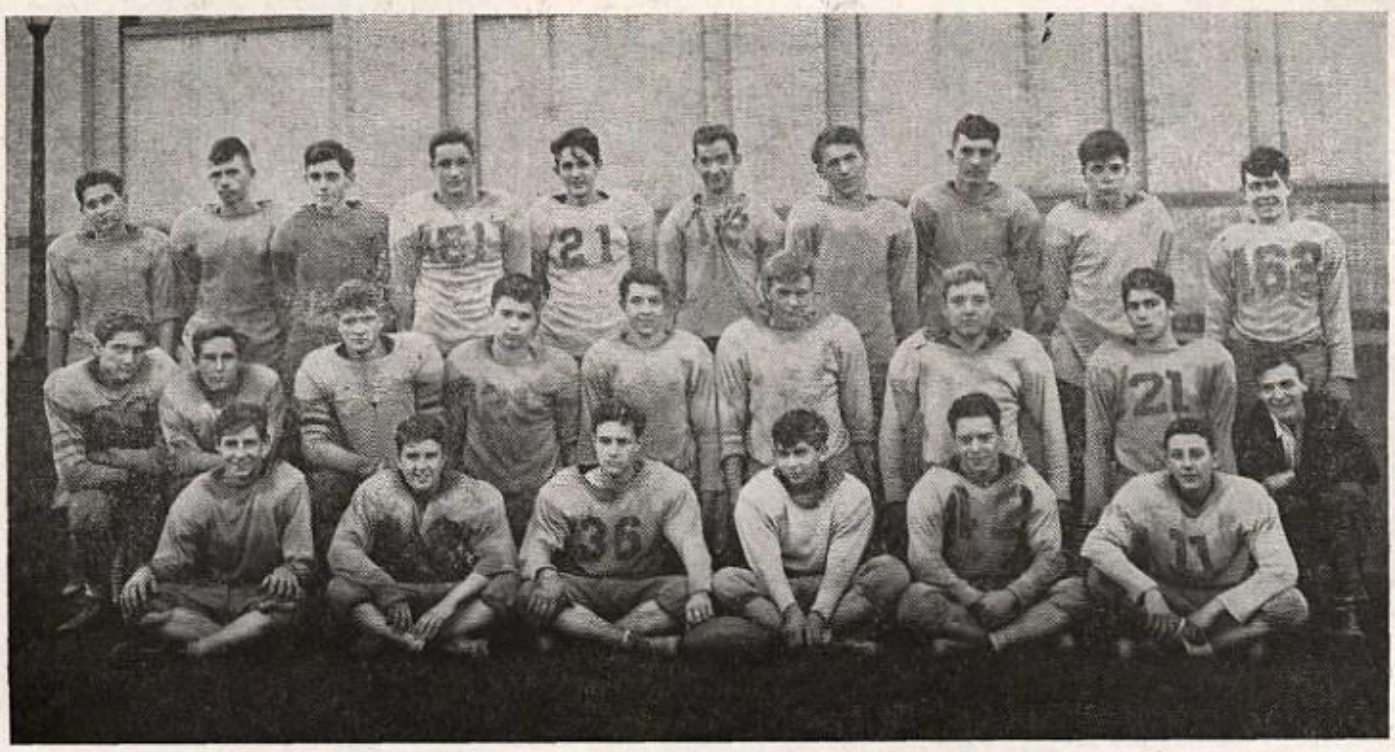

WILLIAM A. CLEES, *Coach*

First Row—Frank Mihalski, Lynn McCaffrey, Warren Rogers, George Thomas, Arthur Hartman, William Hoey.

Second Row—James Dunn, Joe McCusker, Tony Cvetan, Ray Thompson, Jack Thomas, Larry Delo, Tom Wampler, George Bocetti, Carly Holtzman, Student Manager.

Third Row—Ted Polka, Bob Messinger, Sam Marks, George Miller, John Yamnicky, Emil Pohodic, Andy Simak, Jack Bergman ,Dan Fury, Jack Welsh.

Absent from Picture—James Symington.

FRESHMAN FOOTBALL

The Administration set up a new plan for freshman football. All three buildings fielded teams last fall. Albert Doehla directed the work at George Washington. Harry Kohn had charge of the Shaw Avenue squad, while Cornelius Campbell supervised the work at Vocational. George Washington Freshmen won the mythical championship of the Freshman Class.

GEORGE WASHINGTON BUILDING

The Record

George Washington	0	Shaw Avenue	0	George Washington	14	Shaw Avenue	13
George Washington	0	Wilkinsburg	19	George Washington	0	Elizabeth	13
George Washington	13	Vocational	0	George Washington	21	Vocational	0

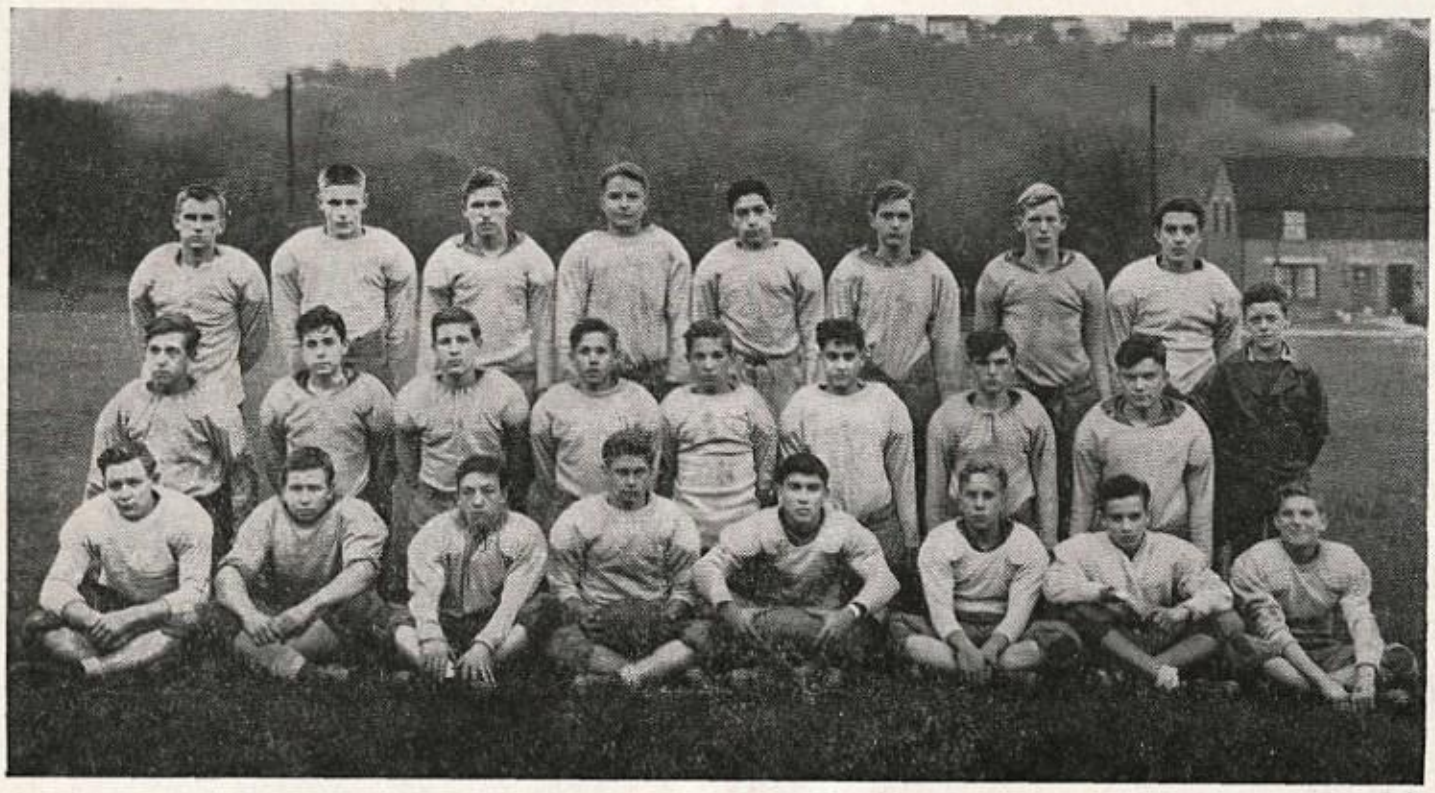

GEORGE WASHINGTON FRESHMEN

ALBERT DOEHLA, *Coach*

First Row—George Diehl, William Rafferty, Charles Philips, Robert Thompson, Jay Gobbels, Harold Glad, Allen Wampler, William Smith.

Second Row—James Marsden, Wilbert Mellinger, Jack Stull, Jack Deanhardt, Charles Indyke, Elias Thomas, Robert Williams, Charles Hoyt, Bill Bell.

Third Row—Walter Warwick, Paul Balles, Paul Givens, George Volk, Dominic Chiavetta, Philip Slaugh, Ray Moore, Richard Robison.

SHAW AVENUE BUILDING

The Record

Shaw Avenue	0	George Washington	0	Shaw Avenue	13	George Washington	14
Shaw Avenue	20	Vocational	0	Shaw Avenue	13	Vocational	0
Shaw Avenue	0	Glassport J.V.'s	13	Shaw Avenue	2	Baldwin Twp.	18
Shaw Avenue	0	Glassport J.V.'s	26				

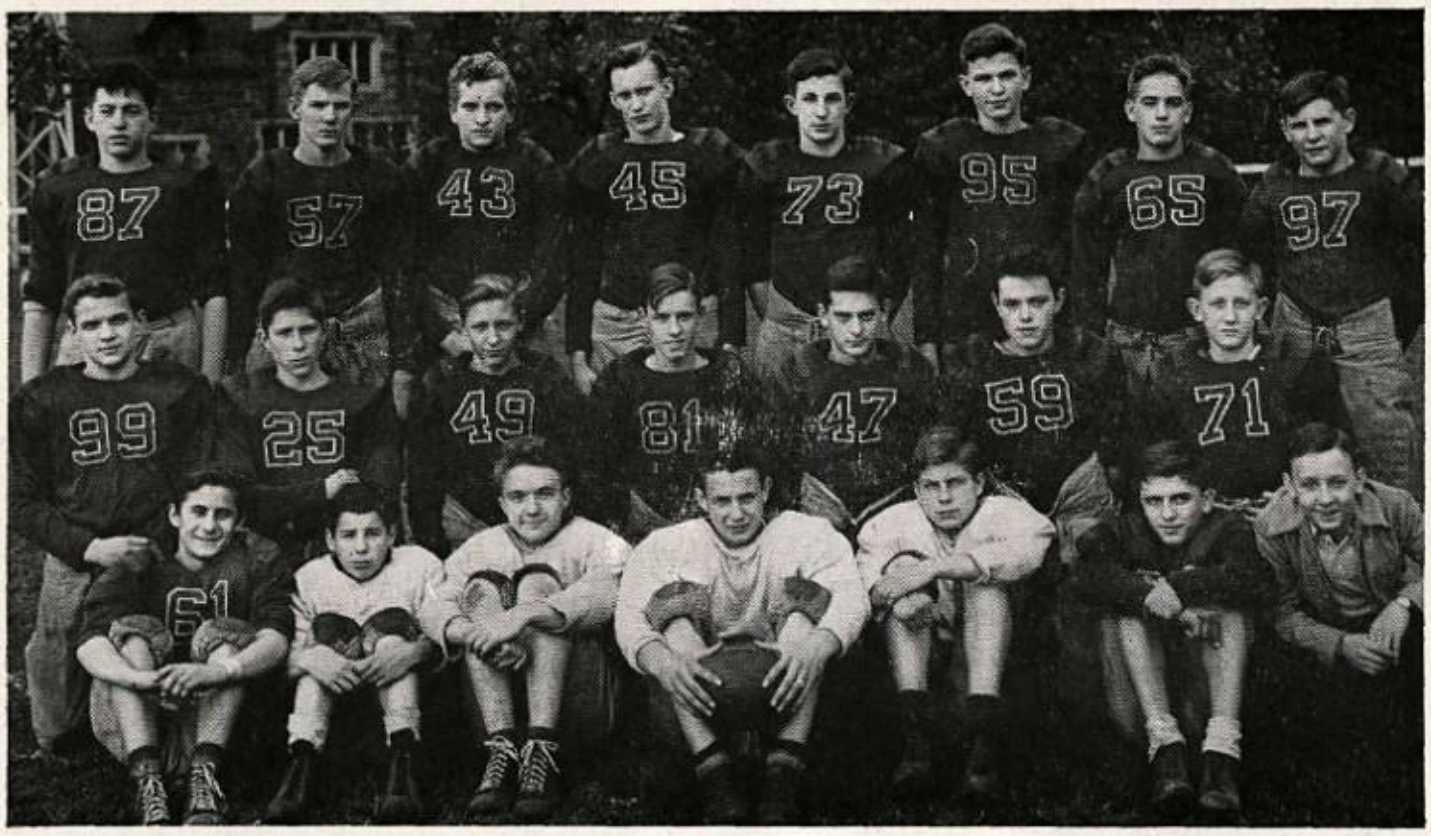

SHAW AVENUE FRESHMEN

HARRY L. KOHN, *Coach*

First Row—Harry Tiffany, Alex Kotrozo, Ralph Wolfert, Jack Steele, Jack Nicholson, Julius Sabo, Dave Rosenberg, Manager.

Second Row—George Matta, Paul Kobulnicky, Robert Hazaga, Ed Ashton, Walter Polka, Earl Bowman, Joe Bendel.

Third Row—Edward Carter, Richard Moon, Pete Smerecky, Henry Hrin, Thomas Shaffer, Don Crncic, Richard Banick, Allen Hager.

Absent from Picture—Harry Clewer.

VOCATIONAL SCHOOL

The Record

Vocational 0	Shaw Avenue	20	Vocational 0	Shaw Avenue	13
Vocational 0	George Washington	13	Vocational 0	George Washington	21
Vocational 0	Monessen	44			

VOCATIONAL FRESHMEN

CORNELIUS P. CAMPBELL, *Coach*

First Row—Robert Bell, Thomas Race, Percy Edwards, Clem Beaumont, Kenneth Kaiser.

Second Row—Student Manager Holtzman, John Reskovac, Andrew Cherpak, William Vaniel, James McCracken, Charles Kelly, Robert Conrad.

VARSITY TRACK

CHARLES SCHAEFFER, *Coach*

McKeesport's Record

McKeesport High	30	Clairton High	97
McKeesport High	60¼	Duquesne High	54¾
McKeesport High	58	Brentwood High	60

Triangular Meet

McKeesport High 32	Wilkinsburg High 89	Duquesne High 39

The 1945 track season was somewhat successful, when we consider our local track facilities. McKeesport participated in three dual meets, one triangular meet, and two invitation meets. Glenn Witherspoon was the outstanding star of the track squad. In practically every meet, Glenn rated high among the sprinters. Other mainstays on the team included Harold Gillespie, Jack Lowden, Fred Wilson, Darl Taylor, Billy McGuire, Jack Hackett, John Liptak, Robert TicHonevic, David Galiyas, and John Yamnicky.

In the opening meet with Clairton, Glenn Witherspoon won the 100 and 220 yard dashes. But, Clairton was too strong in the other events, winning the meet 97 to 30.

At the Washington Invitation Meet, McKeesport was hopelessly outclassed. She registered only four points.

The track squad came back strong, winning the dual meet with Duquesne, 60¼ to 54¾.

At the Mt. Lebanon meet, our track and field men scored only 7 points, and these were divided among Witherspoon, Taylor, and Galiyas.

The results of the meet:

Mt. Lebanon	62½	Duquesne	11
Clairton	56..	Brentwood	10½
Wilkinsburg	32	Avalon	9½
Dormont	32	McKeesport	7
McKees Rocks	0		

In the triangular meet with Wilkinsburg and Duquesne, McKeesport finished third. Wilkinsburg ran away with the meet, scoring 89 points. Duquesne scored 39 points; McKeesport, 32.

The track season came to a close with a dual meet with Brentwood. Our boys scored heavily in the track events, but offered little competition in the field events. Brentwood won by 60 to 58 points.

1946 TRACK SCHEDULE

April 12	Triangular meet—Mt. Lebanon, Brentwood, McKeesport at Mt. Lebanon
April 18	Dual meet at Duquesne
April 23	Triangular meet, McKeesport, Duquesne, and Wilkinsburg at Wilkinsburg
April 27	W. P. I. A. L. relays
April 30	Dual meet at Clairton
May 3	Invitational meet at Washington
May 7	Triangular meet, McKeesport, Brentwood, and Plum Township at Brentwood
May 10	Independent District meet at Clairton
May 18	W. P. I. A. L. meet at Connellsville
May 25	State College meet

VARSITY BASEBALL

McKeesport's Record

McKeesport High	0	Donora High	4
McKeesport High	18	Baldwin Township High	5
McKeesport High	1	Munhall High	2
McKeesport High	11	Glassport High	3
McKeesport High	7	Duquesne High	0
McKeesport High	7	Glassport High	3
McKeesport High	13	Duquesne High	2
McKeesport High	9	Munhall High	8

W. P. I. A. L. Elimination Games

McKeesport High	2	Mt. Lebanon (Sec. 1)	1
McKeesport High	4	Charleroi (Sec. 7)	3
McKeesport High	2	Aliquippa (Semi-Final) (Sec. 4)	1
McKeesport High	4	West Deer Twp. (Final, Forbes Field) (Sec. 10)	3

The 1945 baseball season was a thorough-going success. The diamond squad, under the able coaching of Albert T. Fallquist, won the sectional championship, swept aside all opposition offered by the other sectional leaders to win the W. P. I. A. L. cup. The opening game, won by Donora, 4 to 0, served to key the boys up to win the next games. The only other loss was Munhall's victory, 2 to 1. Without doubt, the most thrilling sectional game was the one played with Munhall at Renziehausen Park. After a keen struggle, McKeesport won by the score of 9 to 8.

The game with West Deer Township, played at Forbes Field, was also a thriller. As late as the sixth inning, West Deer led by a score of 3 to 2. In the seventh frame, McKeesport pushed two runs across the plate. This game gave us the W. P. I. A. L. cup, shown below.

VARSITY SQUAD

ALBERT T. FALLQUIST, *Coach*

First Row—Frank Toth, Cyril Patrick, Phillip McAtee, John Liptak, Co-Captain, Joe Goffus, Co-Captain, Joe Parknavy, Joe Jenkins, Andrew Tkac, Anthony Pizzino.

Second Row—Mr. Fallquist, Joe Messina, Student Manager, Eugene Grayson, Judson Taylor, Fred Sheffey, Edward Maser, Daniel Patch, William Robison, Carl Sisco, Matt Stokan, Martin Pancurak, Tom Ball, Robert Peach, Tony Cvetan, Edward Smith, Student Manager.

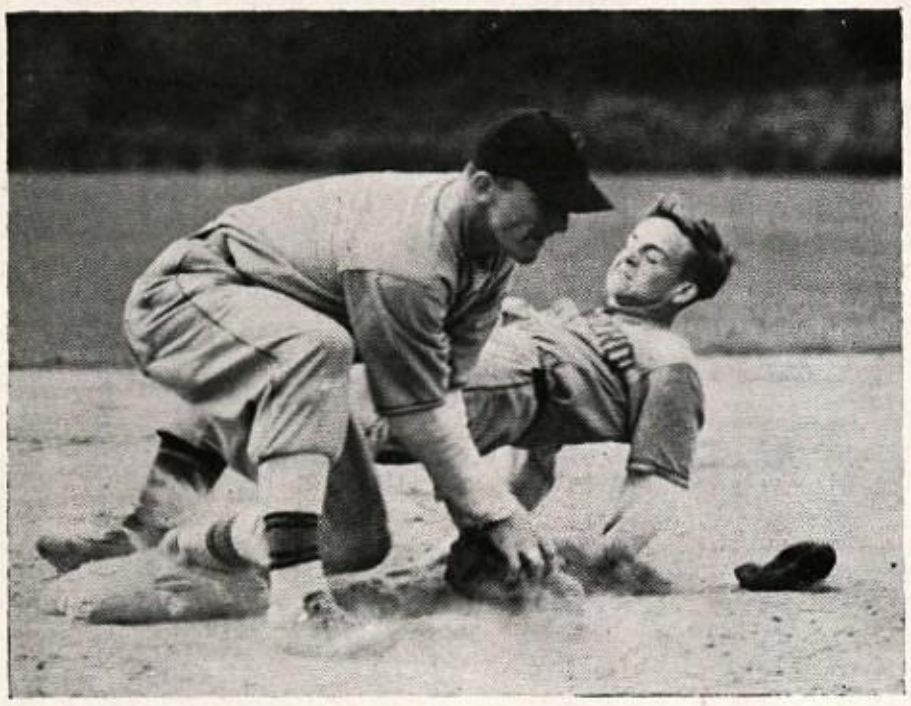

A Stirring Play
at
Forbes Field,
Pittsburgh

LINE-UP AND BATTING ORDER

Joe Jenkins	C. F.	Joe Parknavy	S. S.
Andrew Tkac	L. F.	Cyril Patrick	R. F.
John Liptak	1 B.	Philip McAtee	2 B.
Joe Goffus	3 B.	Eugene Grayson	C.

Anthony Pizzino ..... P.

REPLACEMENTS

John Klasnic—2 B. Frank Toth—C. Martin Pancurak—P.

Student Managers—Edward Smith, Joe Messina

LEADING BATTERS ON THE 1945 TEAM

Joe Jenkins—.419 Joe Goffus—.375 Philip McAtee—.367

Baseball Cup
Presented by
The Tiger Booster Club
of McKeesport

W.P.I.A.L.
BASEBALL TROPHY,
Emblematic of McKeesport's
Winning the Baseball Championship
Spring of 1945

THE 1946 SCHEDULE

Baseball is rapidly becoming a high school sport. This spring, 90 teams engaged in baseball competition. Sixteen sections functioned in the W.P.I.A.L. race. McKeesport High was placed in Section 9, along with Clairton, Duquesne, Glassport, Homestead, and Munhall.

April 4—Donora High at McKeesport
April 11—McKeesport High at Munhall
April 15—Homestead High at McKeesport
April 18—Duquesne High at McKeesport
April 22—McKeesport High at Clairton
April 25—McKeesport High at Glassport
April 29—Munhall High at McKeesport
May 2—McKeesport High at Homestead
May 6—McKeesport High at Duquesne
May 9—Homestead High at McKeesport
May 13—Glassport High at McKeesport

VARSITY BASKETBALL

McKeesport's Record

McKeesport	*Opponents*		*McKeesport*	*Opponents*	
51	Baldwin Twp.	44	48	Wilkinsburg	35
25	Ford City	23	61	Swissvale	33
46	Swissvale	29	39	Turtle Creek	37
49	Norwin	37	41	Clairton	22
32	Turtle Creek	31	42	North Braddock	34
39	Clairton	31	45	Duquesne	33
49	North Braddock	42	29	Homestead	31
38	Duquesne	27	39	Braddock	22
36	Homestead	42	61	Rankin	33
44	Munhall	27	44	Munhall	34
56	Rankin	29	42	Wilkinsburg	38
54	Braddock	24			

SECTION SIX

Final Standings

	Won	*Lost*	*Pct.*
Homestead	20	0	1.000
McKeesport	18	2	.900
Turtle Creek	15	5	.750
Duquesne	14	6	.700
Wilkinsburg	10	10	.500
North Braddock	10	10	.500
Clairton	8	12	.400
Munhall	6	14	.300
Swissvale	6	14	.300
Rankin	2	18	.100
Braddock	1	19	.050

Playing in the newly-enlarged eleven-team Section 6, the McKeesport High basketball team was runner-up to the section title holders for the second consecutive year. The Tigers had a fine season, winning 21 and losing only two, both losses to Homestead, who went undefeated in section play. One feat of the Campbellmen was to defeat Duquesne on their own floor, a thing that has not been done by a McKeesport team since 1939.

The Red and Blue basketeers ushered in the season with a victory over Baldwin on the losers' court. In the home opener, the Tigers squeezed through a 25-23 victory over Ford City, who later won the Section 1 crown.

Section play started early this year, due to the fact that there were 20 section games to play. The Bengals inaugurated the sectional campaign with a decisive 46-29 victory over Swissvale. A non-league victory over Norwin followed. Then came the stiffest contest to date: the second section game at Turtle Creek. The Creekers led the Red and Blues throughout the game up to the latter part of the final quarter, when McKeesport put on a sensational rally to squeeze through a one point victory. Clairton next fell before the claws of the mighty Tigers, and were followed in defeat by North Braddock Scott.

Then our arch rivals from across the river, Duquesne, came to the Vocational gym and went back home with their first taste of defeat in sectional competition.

After eight straight victories the Tigers took one on the chin, and the administrators of the blow were the Steelers of Homestead. The game was close throughout, with the outcome in doubt until late in the fourth quarter.

McKeesport hit the winning trail again in their next game, overpowering Braddock by a score of 54 to 25. Joe Valalik led the Tigers to victory over Munhall with his 22 points, which was the highest any McKeesport player scored in a single game throughout the season.

The Campbellmen next trimmed Rankin, and followed this up with a one-sided victory over Wilkinsburg.

This concluded the first half of the

sectional competition with the Tigers' record thus far showing nine wins and one loss.

Opening the second half, the Red and Blue cagers easily disposed of Swissvale, and then prepared for Turtle Creek. The Creekers came here seeking revenge for the previous one point setback, and almost gained it, but the Bengals edged out a victory by a two point margin. Clairton and Scott didn't provide much opposition, as the Tigers continued rolling. Then came the game the local fans had waited for, the game at Duquesne. In this game McKeesport took an early lead and held it; the game ending with McKeesport on the long end of a 45 to 33 score.

The most crucial game of the entire season with undefeated Homestead came next, and the Bengals sharpened their claws in preparation for the mighty Steelers. This game lived up to all advance billing and really was the game of the year on the Vocational hardwood.

Before an over-capacity crowd the Tigers took an early lead, but Homestead came right back for four quarters of nip and tuck battling. With five seconds remaining, John Beecham, Homestead center, made a sensational one hand shot to tie the score. In the extra period the Steelers managed to drop one through the hoop and put on a freezing act to win the game. Homestead later went on to win the W. P. I. A. L. banner by trimming Sharon 35 to 30.

The McKeesporters then went to Braddock and won easily. Rankin and Munhall were next added to the list of Tiger victims, and the season came to an end as Wilkinsburg was defeated in a close game.

Thus the curtain is drawn on another basketball season, and the Tigers can look forward to next year to capture the section crown. Seniors playing their final game in a Tiger uniform were Ed Kaminski, Fred Sheffey, Tom Peters, Cliff Visoke and Captain Joe Valalik. Joe led the Tigers in scoring 185 points. Kaminski scored 161; Peters, 157 points.

VARSITY BASKETBALL SQUAD

CORNELIUS P. CAMPBELL, *Coach*

BEN DISEGI, *Assistant Coach*

First Row—Ernie Stephan, Tom Peters.

Second Row—Frank Mansfield, Cliff Visoke, Ed Kaminski, Joe Valalik, Fred Shaffey, Ed Lutes, Harry Smith.

Third Row—Mr. Campbell, Joe Bock, Student Manager, Stewart Beattie, Ray Matthews, Joseph Hasso, Tom Macko, Assistant Manager, Mr. Disegi.

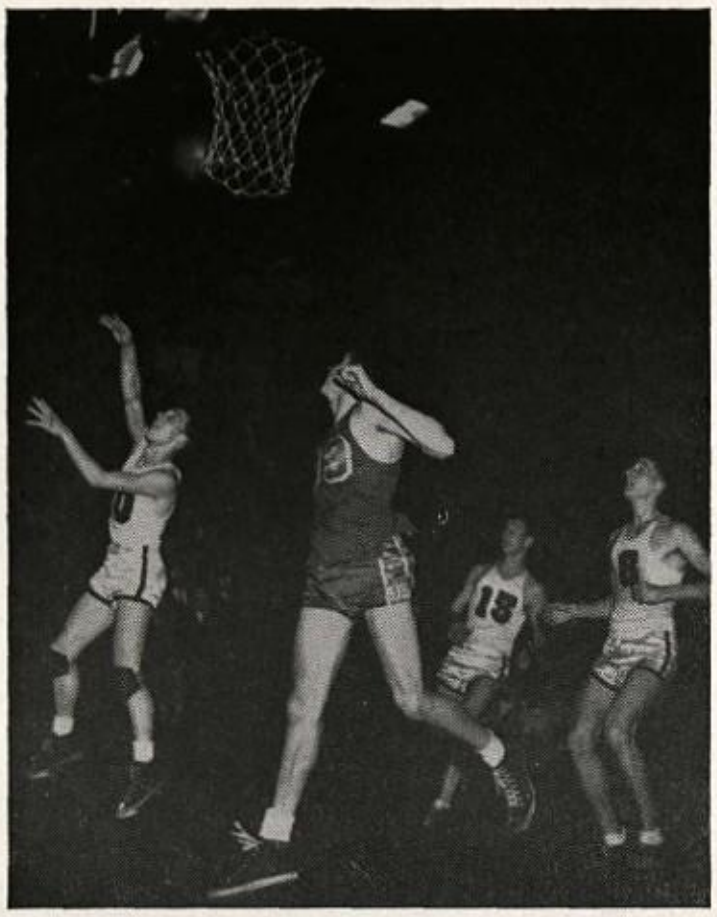

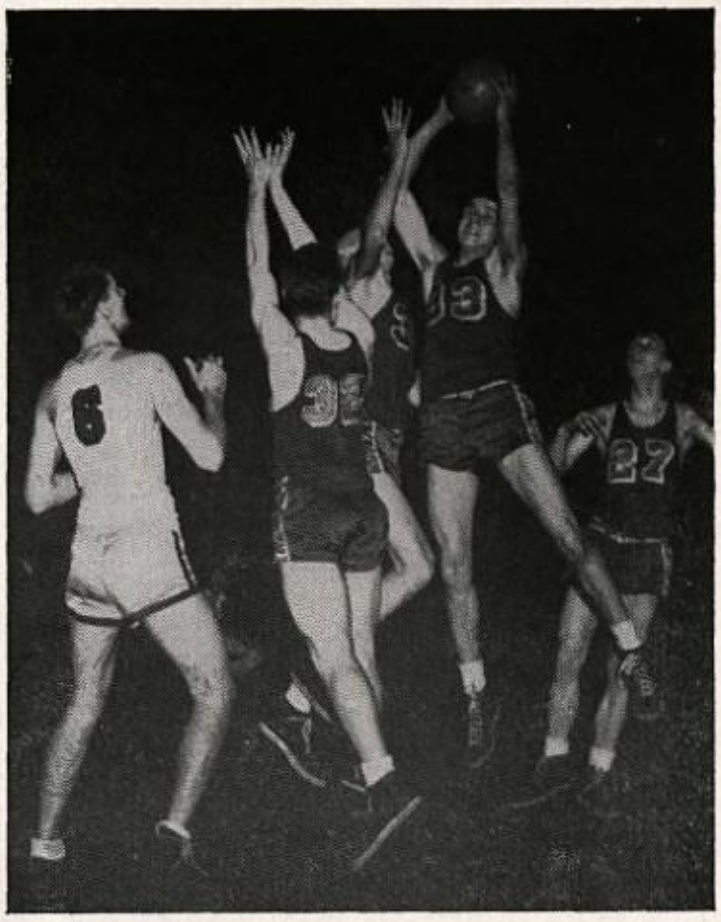

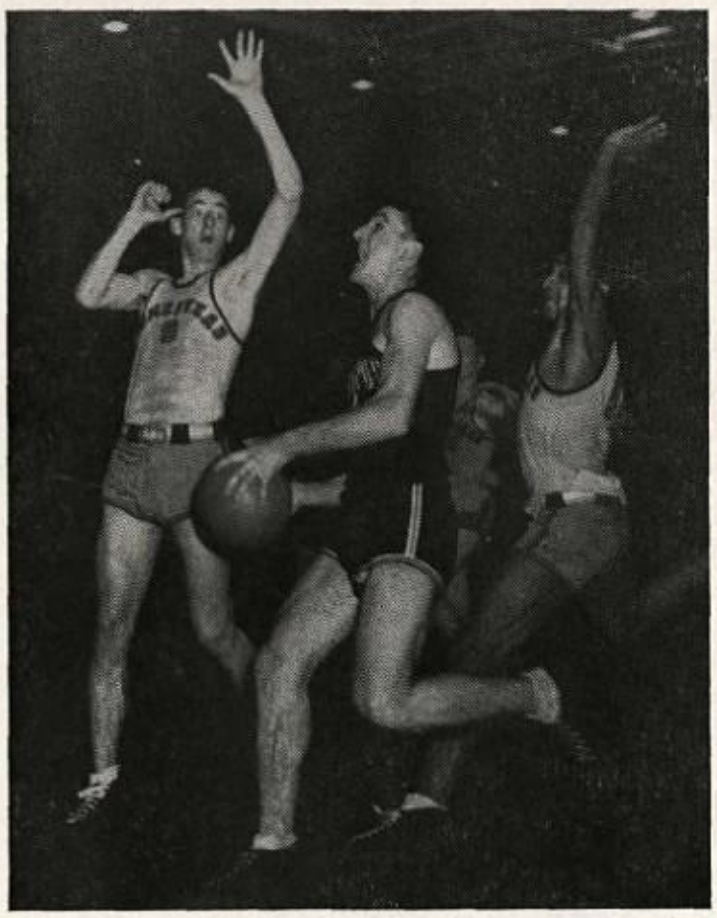

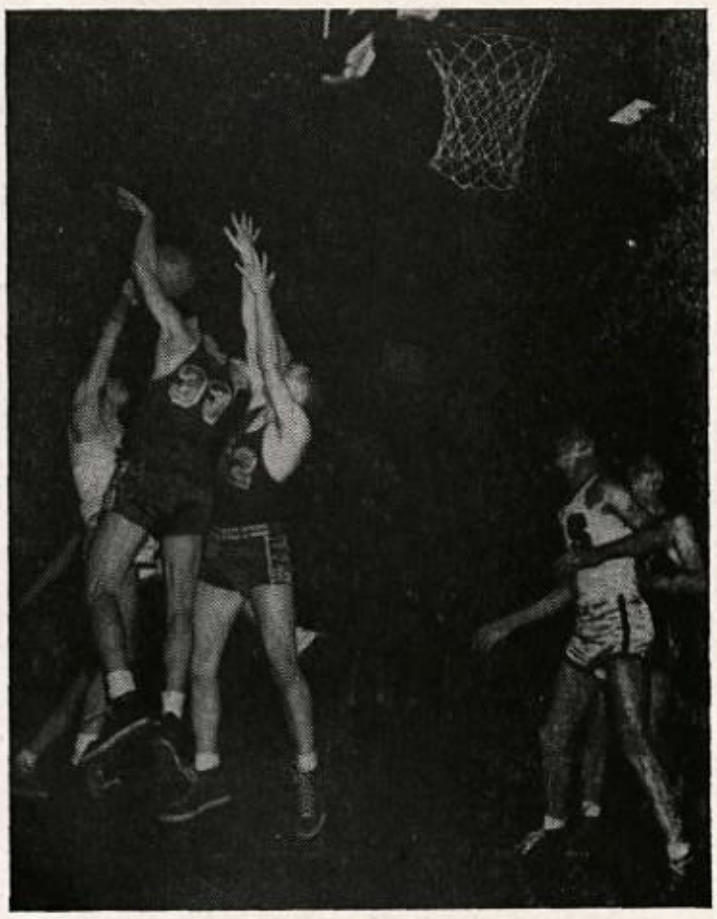

ON THE HARDWOOD FLOOR—

The Tigers vs. The Steelers

Vocational School gym

By Courtesy of "The Daily News"

THE LINE-UP

Forwards—Frank Mansfield, Ed Lutes, Ed Kaminski.
Center—Joe Valalik.
Guards—Tom Peters, Cliff Visoke, Fred Sheffey.

REPLACEMENTS

Ray Matthews, Ernest Stephan, Joseph Hasso, Stewart Beattie, Harry Smith.

THE RESERVES

The Reserves, composed largely of juniors and sophomores, played a twenty game schedule. The games played by the Reserves were preliminary to the Varsity games. The squad, under the coaching of Mr. Krause, scored 18 wins and 2 losses. In another year, these youngsters should make fine material for Coach Campbell's 1947 squad.

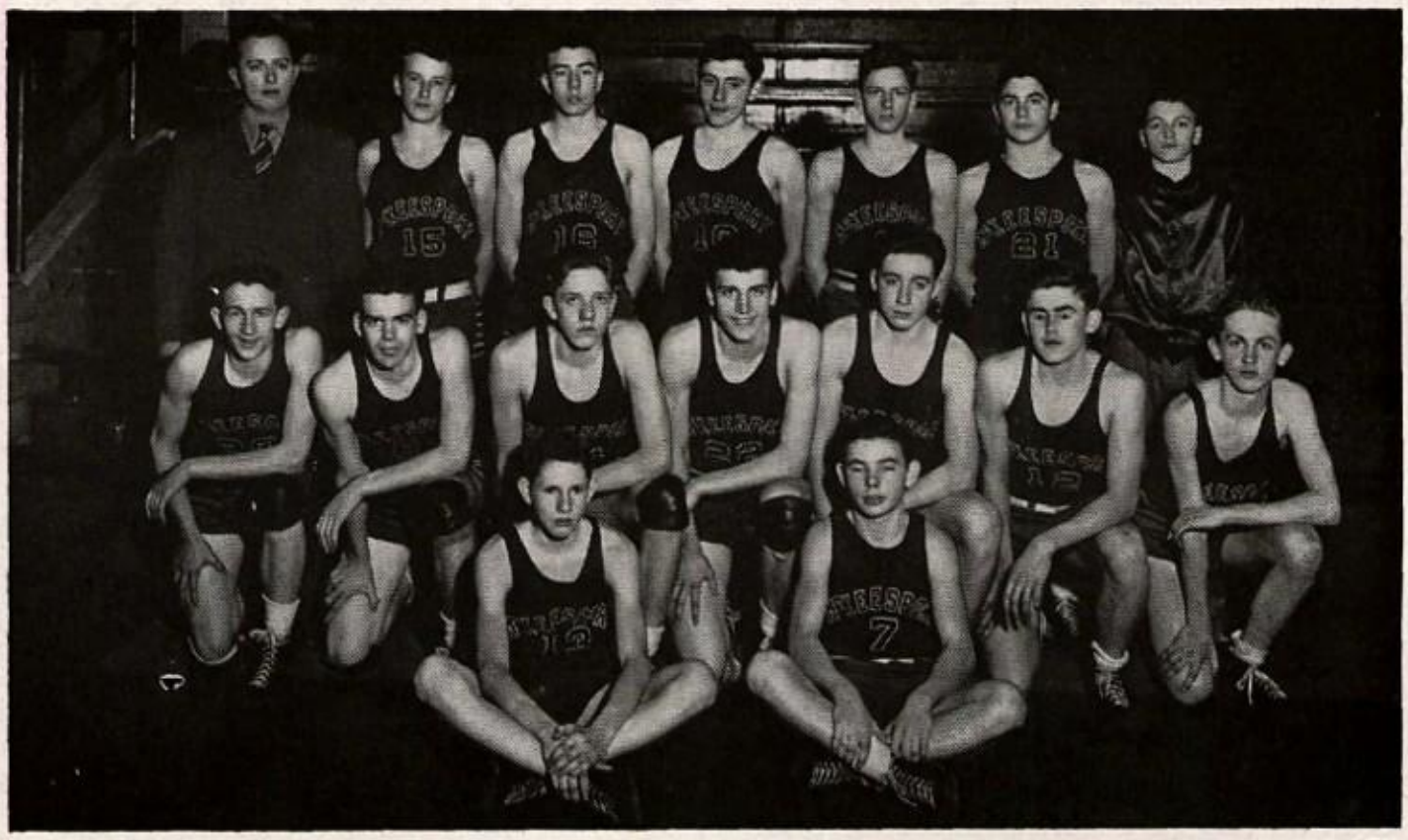

THE RESERVES

GEORGE KRAUSE, *Coach*

First Row—Stewart Butz, William Schaffner.

Second Row—Elmer Tremont, Jack Payne, Charles Hammerberg, Joe Bokulic, George Miller, Russell Goetz, Leonard Palaschak.

Third Row—Mr. Krause, John Swirbinski, Theodore Come, Samuel Marks, Robert Gustafson, Gilbert Bocetti, Jack Leech, Student Manager.

The Reserves

Reserves	*Opponents*		*Reserves*	*Opponents*	
30	Swissvale	15	32	Swissvale	27
25	Norwin	22	31	Turtle Creek	26
33	Turtle Creek	30	23	Clairton	21
36	Clairton	25	39	Scott	22
39	Scott	23	27	Duquesne	21
22	Duquesne	24	32	Homestead	21
30	Homestead	18	20	Braddock	9
27	Munhall	26	37	Rankin	36
43	Rankin	24	23	Munhall	25
34	Wilkinsburg	20	33	Wilkinsburg	17

FRESHMAN BASKETBALL

The freshman squads consisted of three teams, the Shaw Avenue, the George Washington, and the Vocational freshman teams. Each team played a full schedule with the other freshman teams of McKeesport and the neighboring towns. The Shaw Avenue Freshmen took possession of the city basketball "championship" by defeating the George Washington squad 31-20. Shaw Avenue played a seventeen game schedule.

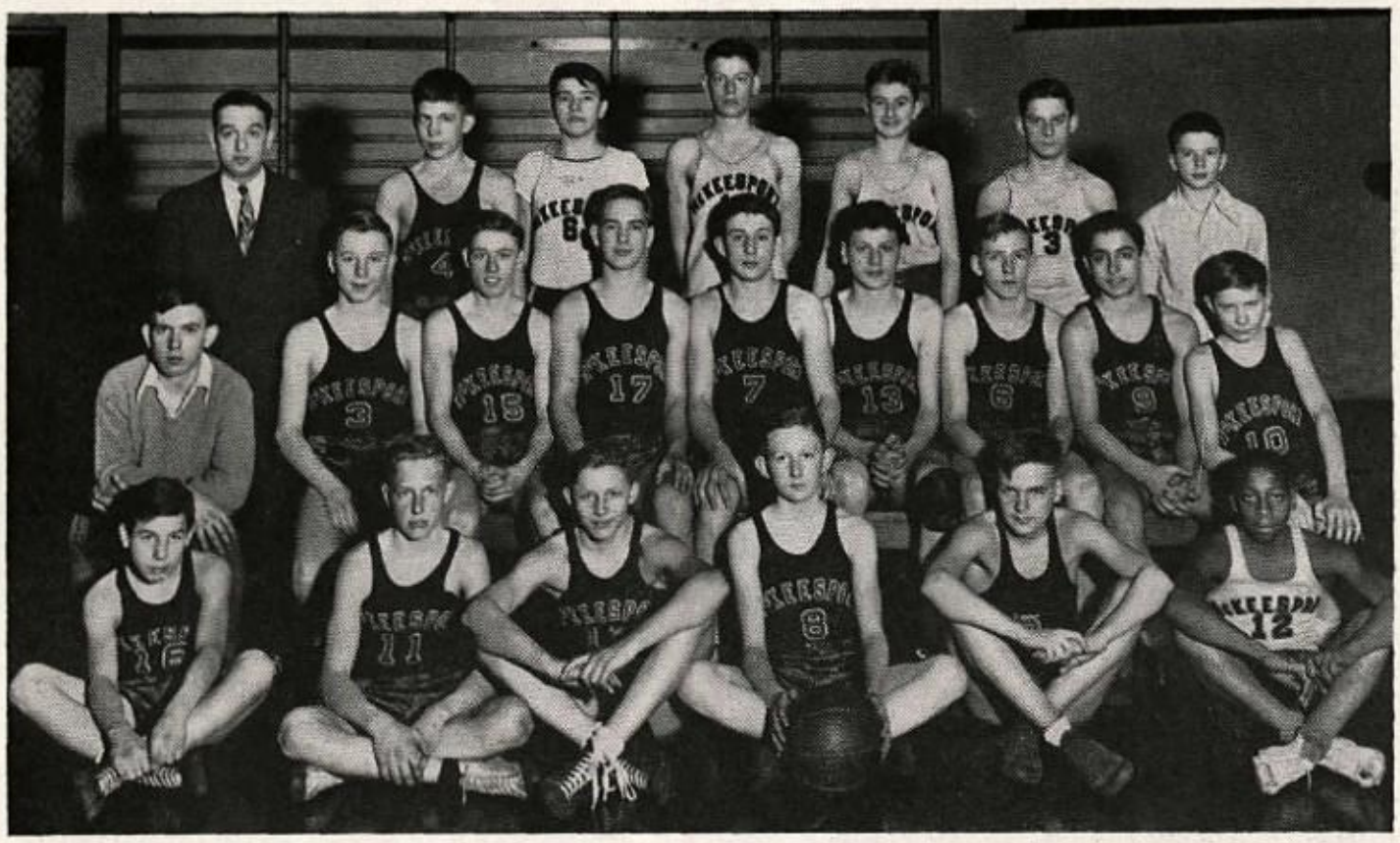

THE SHAW AVENUE SQUAD

HARRY L. KOHN, *Coach*

First Row—Alex Kotroczo, Austin Brown, Robert Hazaga, Joe Bendel, Ed Spear, Sylvester Simmons.

Second Row—Carl Holtzman, Student Manager, Harry Clewer, Ed Ashton, Richard Banick, Tom Schaffer, George Bokulic, Richard Moon, Nick Bakalis, Jeroem Adams.

Third Row—Mr. Kohn, John Palumbo, Richard Young, Edwin Droppa, Sandy Robinowitz, Walter Polka, James Cochenour, Student Manager.

Freshmen	*Opponents*	
23	Homeville	25
29	Braddock	17
21	Clairton Walnut	18
33	Vocational	19
32	Port Vue	13
40	Elizabeth	31
42	Clairton Fifth	33
23	Edison	34
28	Glassport	26

Freshmen	*Opponents*	
29	George Washington	21
17	Port Vue	16
28	Elizabeth	21
28	Clairton Fifth	32
13	Edison	31
38	Glassport	28
25	Vocational	16
31	George Washington	20

GEORGE WASHINGTON FRESHMEN

The George Washington Freshmen, under the coaching of Jay Priest, played an eighteen game schedule. Mr. Priest's boys were able to win only eight of the contests.

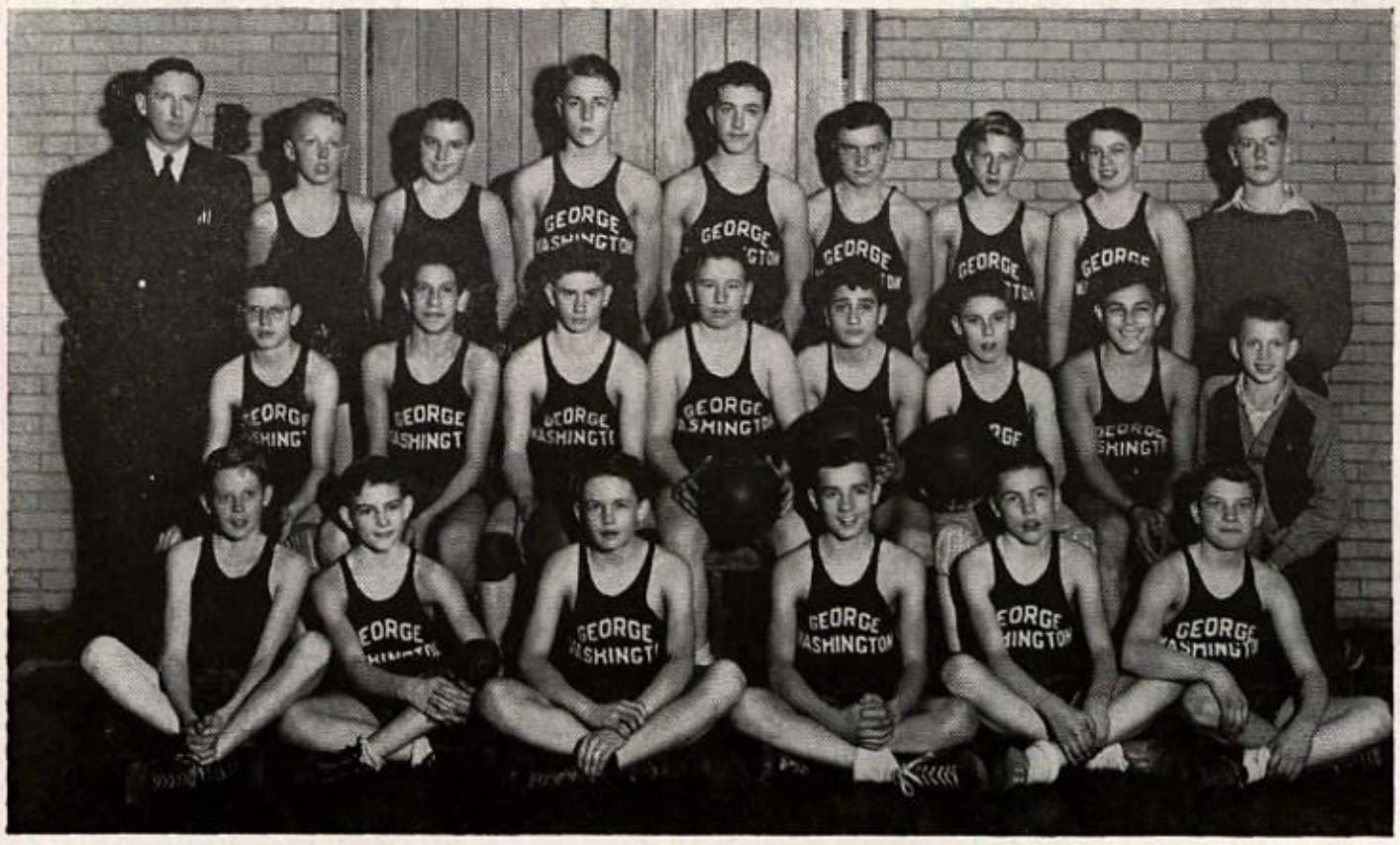

THE SQUAD

First Row—James Bergstrom, Jack Wedel, Gerald Danko, Allan Wampler, William Noah, William Smith.

Second Row—John Kovacs, Carnillo Costa, Robert Thompson, William Rafferty, Elias Thomas, Jack Gelzhiser, Robert Paredes, Al Raible, Student Manager.

Third Row—Mr. Priest, Richard Patton, Kenneth Kushner, Paul Balles, Richard Robison, Charles Hoyt, Steve Mika, James Steele, Jack Kinlow, Student Manager.

George Washington	*Opponents*		*George Washington*	*Opponents*	
30	Wilkinsburg	24	15	Clairton Walnut	16
40	Glassport	20	21	Shaw Avenue	29
15	Wilkinsburg	23	24	Scott Twp.	32
25	Vocational	19	33	Brentwood	25
17	Homestead	29	41	Baldwin Twp.	17
18	Scott Twp.	27	34	Lebanon	24
17	Brentwood	25	34	Clairton Walnut	33
26	Baldwin Twp.	29	42	Vocational	34
26	Lebanon	27	20	Shaw Avenue	31

VOCATIONAL FRESHMEN

The Vocational Freshmen, coached by Charles Schaeffer, played a fifteen game schedule. They were unable to register a single win. Yet, the boys put up an interesting game throughout the season.

THE SQUAD

CHARLES SCHAEFFER, *Coach*

First Row—Dan Stashko, John McGowan, Francis Hill, James Territ.

Second Row—James Bryan, Robert Conrad, Andrew Cherpak, Kenneth McCracken, William Kercell.

Third Row—Thomas Volosin, Student Manager, Ed Schaeffer, Percy Edwards, Paul Krise, Nick Zavinski, Mr. Schaeffer.

Vocational	*Opponents*	
14	Clairton Walnut	17
21	Glassport	31
19	George Washington	25
19	Shaw Avenue	33
30	Calhoun (Homestead)	55
21	Duquesne	45
19	Homestead	34
14	Homeville	41

Vocational	*Opponents*	
23	Calhoun	59
17	Duquesne	45
22	Homestead	49
33	Homeville	36
23	Munhall	43
16	Shaw Avenue	25
35	George Washington	42

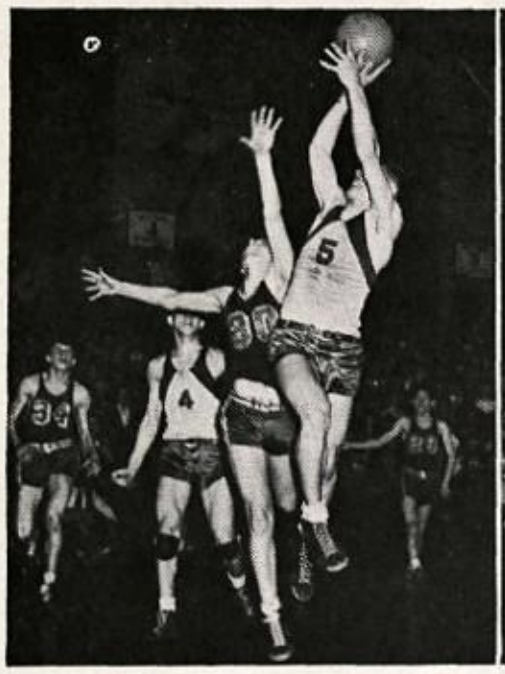

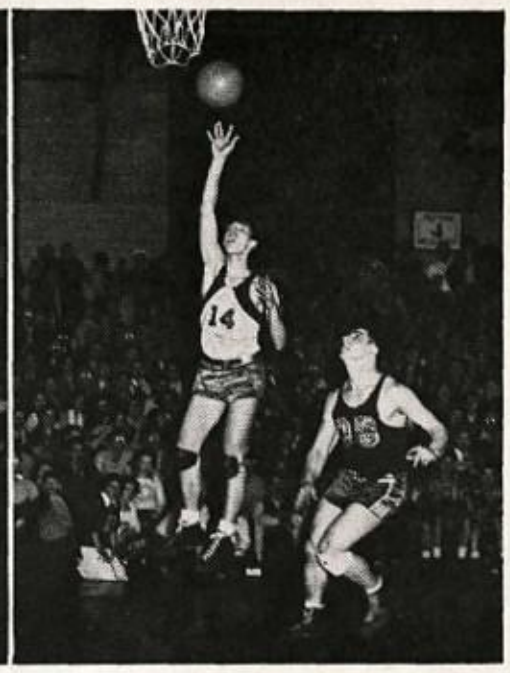

SOCCER ACTIVITIES

For the first time in the history of our sports, we have taken up the game of soccer. More than forty boys turned out for the initial practice. Under the direction of Coach Ben Disegi, the boys have been developed into two squads. On March 29, the team travelled to South Fayette Township. The latter team proved too strong for our boys. The score was 5 to 0.

McKeesport High has been placed in Section Two of the W.P.I.A.L., along with Bildwin Township, Clark High, and Snowden Township. The complete schedule:

April 2—Baldwin Township at McKeesport

April 5—McKeesport High at Clark

April 8—Bridgeville High at McKeesport

April 9—McKeesport High at Snowden Township

April 16—McKeesport High at Baldwin Township

April 19—Clark High at McKeesport

April 23—Snowden Township at McKeesport

April 24—McKeesport High at Bridgeville

April 26—Playoffs for W.P.I.A.L. honors

BOOK IV

ACTIVITIES

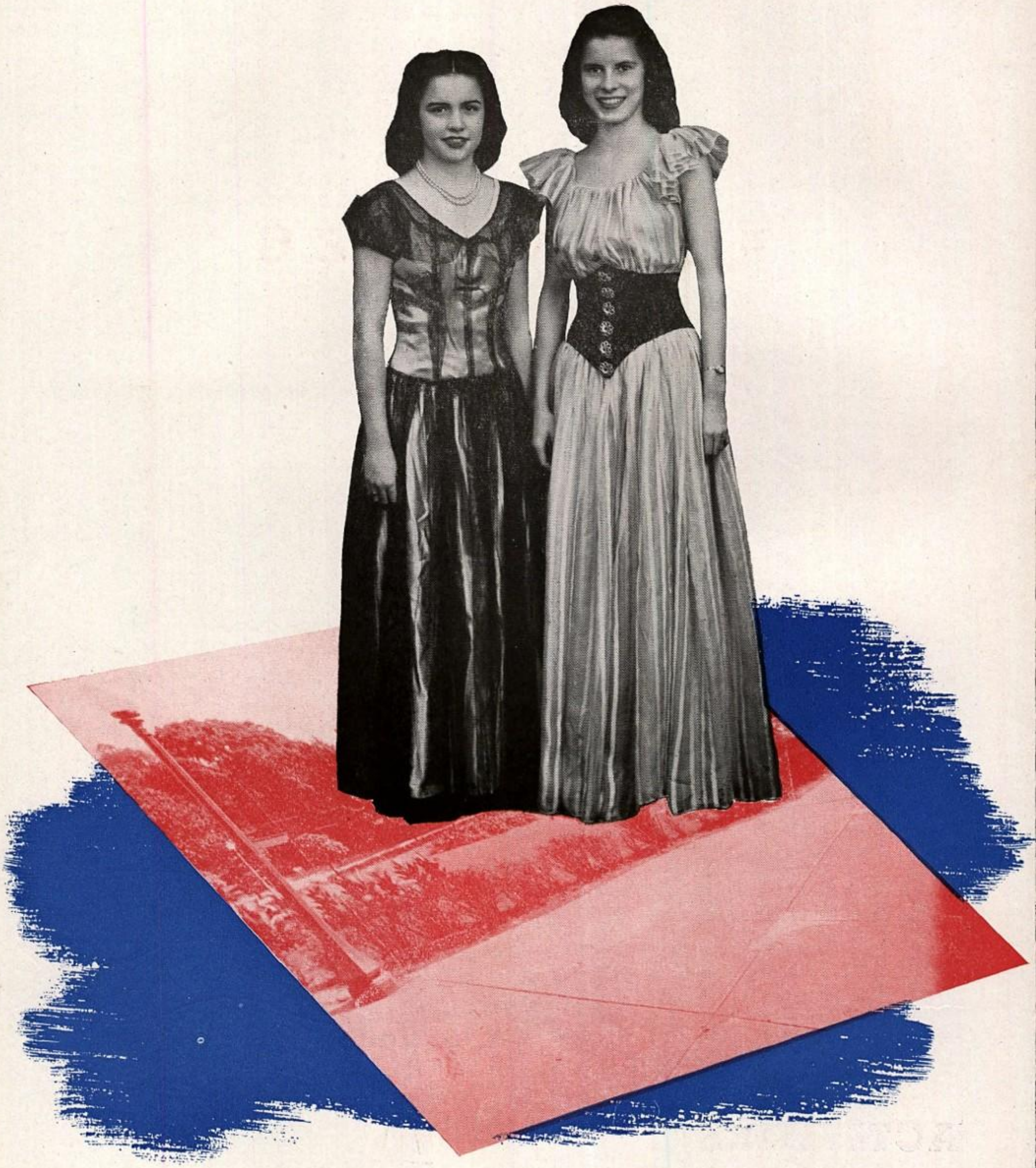

ACTIVITIES

PUBLICATIONS

SERVICE CLUBS

STUDY CLUBS

MUSIC CLUBS

ALUMNI NOTES

ALUMNI
IN THE SERVICE

"YOUGH-A-MON" STAFF

I. J. Berkema, *Adviser*

First Row—Audrey Abbott, Thomas Buchanan, Joseph McGinness, Margaret Belle Wunderley, Donna Lieber, Eileen Anderson, James Nelson.

Second Row—Norma Paul, Priscilla McCain, Bertha Mae Robinson, Betty Banasky, Alice Oates, Shirley Herskovitz, Helen Moore, Margie Lou Jones.

Third Row—Grace Pavlock, Daryl Mooney, Imilda Vaughn, Melba Griffin, Renee Price, Ella Lou Hoyt, Carol Watt, Dolores Kusic.

Fourth Row—Thomas Peters, Robert Potts, Fred Wilson, William Fenton, Robert Kerr, Herbert Delo, David Iszauk, Joseph Bock.

STAFF PERSONNEL

Editor-in-Chief ..... Margaret Belle Wunderley
Associate Editors ..... Joseph McGinness, Thomas Buchanan
Sales Manager ..... Donna Lieber
Assistant Sales Managers ..... Eileen Anderson, James Nelson

Departmental Editors

Activities
Priscilla McCain, Audrey Abbott, Robert Kerr

Alumni
Norma Paul, Daryl Mooney, David Iszauk, Margie Lou Jones

Art and Posters
Melba Griffin, Imilda Vaughn, Thomas Peters, Robert Potts

Athletics
Herbert Delo, Fred Wilson, Joseph Bock

Features
Dolores Kusic, Carol Watt, Shirley Herskovitz

Music
Bertha Mae Robinson, Ella Lou Hoyt, Alice Oates, William Fenton

Typists
Betty Banasky, Helen Moore, Grace Pavlock, Renee Price.

"RED AND BLUE" STAFF

NORMAN M. GIBSON, *Adviser*

First Row—Audrey Johnson, Arlene James, Tom McKay, Jean Miller, Glenn Julin, Rosemarie Prentice, Robert Dannels, Georgette Johnson, Charles Randolph.

Second Row—Donna Rosenberg, Shirley Bryce, Gloria Bergstrom, Louise Luehm, Helen Hillmar, Evelyn McGovern, Joanne Wood, Bonnie Lee Fisher.

Third Row—Ralph Ord, Jack Kropp, Marilyn Curry, Carol Swanson, Jean Rankin, Joan Palmer, Raymond Birch, Thomas Ehrhart.

Fourth Row—William Froberg, Ted McKenna, Glenn Thorpe, Robert Alund, Robert Massenberg, Alex Black, William Long.

STAFF PERSONNEL

Editor-in-Chief ..... Glenn Julin

News Staff—Jean Miller, editor; Rosemarie Prentice, third page editor; Robert Dannels, alumni editor; Robert Massenburg, Donna Rosenberg, Shirley Bryce, Alex Black, Jean Rankin, Bonnie Lee Fisher, Warren Rodgers.

George Washington—Raymond Birch, Louise Luehm.

Vocational—Robert Alund, William Froberg.

Shaw Avenue—Thomas Ehrhart, Joanne Wood.

Feature Staff—Arlene James, editor; Carol Swanson, Marilyn Curry, Joan Palmer, Stanley Kaminsky, Ted McKenna.

Sports Staff—Tom McKay, editor; Glenn Thorpe, Jack Kropp, William Long.

Copy Staff—Georgette Johnson, editor; Evelyn McGovern, Helen Hillmar.

Art Staff—Charles Randolph.

Business Manager—Audrey Johnson.

EXECUTIVE COMMITTEE OF THE STUDENT COUNCIL

First Row—Kenneth Willig, Gus Conrad, Robert Dannels, Bernard McGowan, Janice Landstrom.
Second Row—Betty Lou Hawk, Nancy Ketchum, Carol Swanson, Joy Johnson, Joan Rotheram.
Third Row—Tom Ball, Francis Sanders, Jack Payne, George Flowers, Tom McKay.

Aim of the Student Council

To form a closer relationship between the students and the administration; to afford a wider opportunity for student participation activity, and to promote greater efficiency in our school life.

EXECUTIVE COMMITTEE

Officers

President ..... Robert Dannels *Secretary* ..... Bernard McGowan
Vice President ..... Gus Conrad *Treasurer* ..... Janice Landstrom

Executive Board—Seniors

Carol Swanson, Joy Johnson, Thomas McKay

Executive Council—Juniors

Nancy Ketchum, Thomas Ball, George Flowers

Executive Council—Sophomores

Jack Payne, Jean Rotheram, Betty Lou Hawk

Senior Class President

Larry Miller

Faculty

Howard C. McElroy, Shelby Erwin, H. Gertrude Brown

GENERAL COUNCIL

Seniors

Lois McKee
Frank Kelly
Carol Swanson
William McKenzie
Martha Whiteof
Bernice Mayer
Rosella Poti
Jack Andrews
Donna Hackett
Merle Moskowitz
Barbara Schmidt
Tom Robison
Daryl Mooney
Gus Conrad
Alice Oates
Alan Drexler
Joy Johnson
Robert Dannels
Margaret Wunderley
George Bissell
Louise Edmundson
Tom McCoy
Donna Lieber
Marian Saraka
Dolores Banick
James Fiedler
Renee Price
William Satterfield
Corrine Meerhoff
Arnold Plum

Juniors

Kathleen Riley
Thomas Ball
Bernard McGovern
Nancy Ketchum
Wilma Moore
Ray Becky
Mary Cobak
Harry Osterman
Janice Landstrom
Mike Godich
Barbara Rotheram
George Flowers
Pat Kemper
Paul Cooper
Dorothy Irwin
Robert Hamilton
Matilda Pavuk
Donald Craven
Iva Jane Watson
Robert Richards
Marguerite Sullivan
Iva Jane Beitler
Betty Raybould
James Leriotis
Ruth Duncan
Ted McKenna
Betty Erwin
Clyde Stein
Mary Bast
Donald Hirshberg
Norma Budnick
William Pollack

Sophomores

Lois Jean Downes
Don McKenery
Frances Badzgon
Pete Bokulic
Juliette Damianos
Ralph Bush
Helen Halas
Ronald Bedry
Betty Lou Hawk
John Gilchrist
Mitzie Wunderley
Reed Hopke
Peggy Krieger
Ronald Thorpe
Ruth Hughes
Rudy Leonard
Joan Lofstrom
Francis Sanders
Rita Salano
James Mulligan
Joan Palmer
Jack Payne
Joan Rotheram
Kenneth Willig
Betty Olesko
Ronald McCullough
Ruth Ann Baird
Charles Hammerburg
Anna Marie Raffle
Robert Gibson
Doris Henry
Ronald Fleming

Senior Class Officers

Larry Miller
Gerald Hayes
James Spiegel
Mary Tassoney

SERVICE CLUBS

SENIOR GIRL RESERVES' CABINET

ELLA WINTER-GILCHRIST, *Sponsor*

First Row—Martha Makowka, Marjorie Gibson, Mrs. Gilchrist, Mary Lou Biddlestone, Carol Swanson.
Second Row—Donna Rosenberg, Audrey Abbott, Eileen Daugherty, Dorothy Potersnak, Norma Paul.
Third Row—Norma Jean Johnson, Anita Shapiro, Arlene James, Mimi Atwater.
Absent from Picture—Naomi Gross, Nancy Morrison.

Aim of the Club—To find and give the best.

Senior Girl Reserves' Club was organized in 1935.

OFFICERS

President ..... Marjorie Gibson
Vice President .. Mary Lou Biddlestone
Secretary ..... Martha Makowka
Treasurer ..... Carol Swanson

Inter-club Council Representative—Arlene James

COMMITTEE CHAIRMEN

Program ..... Naomi Gross, Mimi Atwater
Social ..... Norma Johnson, Donna Rosenberg
Service ..... Anita Shapiro
Music ..... Audrey Abbott
Worship ..... Eileen Daugherty
Publicity ..... Dorothy Potersnak
Ways and Means ..... Norma Paul
Poster ..... Nancy Morrison

MEMBERS

Audrey Abbott
Eileen Anderson
June Anderson
Mimi Atwater
Joan Baird
Delores Banick
Kathleen Bell
Lois Berrier
Gail Bestwick
Mary Lou Biddlestone
Audrey Bisesi
Dolores Brocard
Margaret Bunda
Myrtle Carlson
Helen Chernicky
Jean Christ
Pauline Coleman
Pat Connelly
Shirley Coulter
Linda Cowan
Nancy Cox
Betty Daczkowski
Joan Desant
Lois De Walt
Eileen Daugherty
Ferne Eckersberg
Renee Edmundson
Marian Eichler
Helen Louise Erickson
Jean Ferguson
Joan Ferguson
Mildred Fleming
Erma Ford
Helen Frick
Marjorie Gibson
Jeannine Gorzo
Melba Griffin
Naomi Gross
Donna Hacket
Jean Haeckler
Dorothy Hagedorn
Dolores Halvorsen
June Halvorsen
Ruth Heath
Betty Helsel
Shirley Herskovitz
Leona Ruth Hinkle
Ella Lou Hoyt
Dolores Jacobs
Arlene James
Audrey Johnson
Joy Johnson
Norma Jean Johnson
Margie Lou Jones
Velma Kansa
Josie Kercell
Dolores Kotarski
Eleanor Krien
Donna Lieber
Jean Lonetti
Twyla Ludwig
Martha Makowka
Betty Maloy
Florence Marks
Priscilla McCain
Agnes McLaughlin
Corrine Meerhoff
Marian Meharra
Doris Mital
Nancy Montgomery
Daryl Mooney
Helen Moore
Nancy Morrison
Elaine Motto
LaVern Myers
Margaret Orris
Norma Paul
Helen Picone
Dorothy Potersnak
Renee Price
Helen Reskovac
Donna Rosenberg
Marian Saraka
Anita Shapiro
Betty Skelley
Julia Solvay
Ruth Stewart
Aldara Streets
Carol Swanson
Rhoda Swartz
Mary Tassoney
Eleanor Volk
Carol Watt
Evelyn Whitehead
Pat Winther
Margaret Wunderley
Dorothy Yencho
Virginia Zitella
Betty Zell

JUNIOR GIRL RESERVES' CABINET

ANNE SIGMUND, *Adviser*

First Row—Evelyn McGovern, Helen Hillmar, Iva Jane Watson, Sally Hitchens, Rena Rader.

Second Row—Edith Steelnack, Jean Shallenberger, Sally Lou Shaeffer, Adelaide Young, Claire Thomas, Victoria Ricciotti.

Third Row—Dorothy Genard, Virginia Johnson, Mrs. Roy M. Hickes, Girl Reserves' Secretary, Nancy Ketchum, Dorothy Irwin.

Aim of the Club—To improve and develop the physical, mental, and moral standing of girls.

Junior Girl Reserves' Club was organized in 1937

OFFICERS

President ..... Iva Jane Watson
Vice President ..... Helen Hillmar
Secretary ..... Sally Hitchens
Treasurer ..... Evelyn McGovern
Inter-Club Council Rep. .. Rena Rader
Social Chairmen { Dorothy Irwin / Anna K. McAllister
Art Chairman ..... Vicki Ricciotti

Program Chairmen ... { Nancy Ketchum / Dorothy Genard
Ways & Means Chr. { Sally Lou Shaffer / Jean Shallenberger
Publicity Chairman .. Adalaide Young
Music Chairman ..... Vivian Johnson
Worship Chairman .... Claire Thomas
Service Chairman ..... Ethel Steelnack

MEMBERS

Roberta Anderson
Dorothy Baglos
Catherine Bales
Marilyn Jean Bankert
Vivian Bartges
Mary Bast
Becky Beardmore
Julia Benedek
Joan Beresford
Nancy Berger
Gloria Bergstrom
Eileen Berkey
Carolyn Best
Margaret Bock
Phyllis Bowden
Phyllis Boyle
Carol Bridgens
Patricia Brennan
Doris Brokenbeck
Lila Mae Brown
Helen Edith Browning
Norma Budnick
Jane Caves
Dolores Chapman
Janice Chapman
Gail Churchman
Betty Lou Culbert
Betty Cwiek
Audrey Delo
Doris Jean Denning
Sally Dietrich
Kathryn Douglass
Loretta Dunlap
Joan Erickson
Marilyn Farrell
Polly Flaherty
Jacqueline Flicker
Dolores Fravega
Patricia Fravega
Jean Gaudy
Dorothy Genard
Delores Griffiths
Mary Ann Haben
Claire Mae Haler
Jane Hassel
Rosemary Hays
Helen Hillmar
Sally Hitchens
Betty Irwin
Dorothy Irwin
Virginia Johnson
Pat Judge
Dolores Kappler
Pat Kemper
Nancy Ketchum
Adelaide Kiester
Lois Knight
Thelma Kornick
Mary Katherine Kovac
Jenny Krznaric
Janice Landstrom
Dolores Linneman
Helen Luge
Dolores Lux
Evelyn Matusack
Anna Katherine McAllister
Evelyn McGovern
Lila Jean McKeever
Edna Mehaffey
Rita Mehalik
Doris Miller
Jane Miller
Delores Nichols
Elsie Pavlik
Matilda Pavuk
Evelyn Petach
Elsie Mae Pickell
Victoria Pietras
Charlotte Piper
Rose Marie Plunko
Bernice Potersnak
Rena Rader
Betty Raybould
Victoria Ricciotti
Donna Richard
Kathleen Riley
Barbara Rotheram
Roberta Rupert
Mary Ann Rupka
Rosalie Samuels
Rita Schmidt
Rifkie Schulhof
Shirley Schwartz
Sally Lou Shaffer
Jean Shallenberger
Virginia Shearer
Marian Siahos
Celyne Smith
Margie Smith
Betty Somers
Betty Spear
Clara Mae Spiegel
Faye Staudenmayer
Ethel Steelnack
Iris Stull
Marguerite Sullivan
Dolores Teman
Claire Thomas
Peggy Louise Trent
Jean Walsh
Iva Jane Watson
Geraldine Weber
Marjorie West
Dorothy White
Betty Wilson
Ruth Wisser
Sue Wood
Adalaide Young

SOPHOMORE GIRL RESERVES' CABINET

EMMA KADAR, *Adviser*

First Row—Jo Ann Hartnett, Marilyn Hillegass, Nancy Beard, Marium Sample, Anna Louise Steele.
Second Row—Grace Dobos, Helen Hallas, Joan Rotheram, Dolores Maravic, Esther Beck, Juliette Damianos.
Third Row—Lorraine Coddington, Rita Solano, Mrs. Hickes, Violet Kusic, Ruth Steelnack.

SOPHOMORE GIRL RESERVES' CABINET

Aim of the Club—To broaden our characters through friendship and to be a benefit to our community and nation.

Sophomore Girl Reserves' Club was organized in 1937.

OFFICERS

President ..... Nancy Beard
Vice President ..... Marilyn Hillegas
Secretary ..... Betty Lou Hawk
Treasurer ..... Miriam Sample
Inter-Club Council .. Jo Ann Hartnett
Art ..... Rita Solano
Dramatics ..... Juliette Damianos
Music ..... Esther Beck
Program ..... Delores Maravic
Co-Program ..... Ann Louise Steele
Publicity ..... Lorraine Coddington
Service ..... Grace Dobos
Social ..... Ruth Steelnack
Co-Social ..... Violet Kusic
Ways and Means ..... Helen Halas
Worship ..... Joan Rotheram

MEMBERS

Mildred Adams
Betty Jean Alund
Pauline Apple
Dorothy Louise Ayres
Frances Badzgen
Ruth Ann Baird
Eva Rae Barnes
June Bash
Nancy Lois Ann Beard
Dolores Jean Beck
Esther Beck
Dorothy Belak
Lillian Bell
Margie Bernhardy
Pat Ceres
Rose Chiaverini
Dolores Cieslewicz
Lorraine Coddington
Florence Daczkowski
Juliette Damianos
June Dannenhauer
Margaret DeFalco
Betty DePodesta
Joanne Deitz
Delores Jean Derr
Grace Jean Dobos
Patsy Douglas
Lois Downie
Eva Englert
Mona Lou Erickson
Aileen Evans
Mary Margaret Fath
Rita Gallagher
Nancy Ganley
Shirley Gardner
Lorraine Garner
Margaret Geiger
Clemma Gilchrist
Mary Lou Gilmore
Irene Gimont
Marjorie Gorzo
Catherine Graziano
Arlene Greenfield
Lola Gronlund
Mary Catherine Gross
Marjorie Grubbs
Esther Gruber
Delores Gwosden
Helen Halas
Joan Halberstadt
Mildred Halle
Doris Jean Hallet
Betty Hanlon
Nancy Hammerstrom
Joan Hannum
Ruth Ann Hartigan
Joanne Hartnett
Shirley Harris
Mary Jane Harrison
Marion Hasson
Marie Hauser
Betty Lou Hawk
Patricia Hayes
Catherine Hazaga
Patricia Anne Helmstadter
Dorothy Henderson
Doris Mae Henry
Betty Jean Hill
Marilyn Hillegas
Elizabeth Hinkle
Patricia Hoaglin
Charlotte Hobby
Elsiemae Hoffman
Joan Hoffmeister
Jane Holstine
Shirley Horst
Dolores Horvat
Ruth Hughes
Betty Ann Hutsko
Anna Mae Hvozdick
Rhoda Irwin
Phyllis Iskowich
Christine James
Helen Jaycox
Audrey Johnson
Betty Johnson
Shirley Ann Jones
Betty Jane Kaeslin
Margy Kaplan
Caroline Kasunich
Stella Katsakis
Virginia Kaylor
Marilyn Kazan
Constance Keramedis
Dorothy Keim
Marie Killian
Jane Kniepkamp
Patricia Kochkodan
Lois Mae Kottler
Cecilia Kulnar
Violet Kusic
Elizabeth Kuchta
Nancy Jo Latta
Florence Lazarean
Rose Lebowitz
Mary Louise Leonardis
Delores Lescinski
Dolores Lewandoski
Ellen Lickley
Jean Linderman
Ruth Linderman
Jean Littlewood
Beatrice Livingston
Joan Lofstrom
Mary Macik
Sarah Mains
Louise Mann
Delores Maravic
Doris Jean Masser
Delores Massung
Lois Jean Matthews
Lucille Matto
Dorothy McClure
Donna McDonald
Elaine Middleman
Doris Misenhelter
Delores Mols
Martha Moore
Anna Musulin
Mamie Mutolo
Beryl Jean Myers
Olive Nagy
Jean Nickolls
Jeanne Oberman
Marianne O'Toole
Jean Packard
Myrna Palm
Verna Palm
Ruth Parker
Betty Lou Peairs
Joan Peterson
Dorothy Jane Petty
Bernice Plaza
Martha Pallord
Jean Rankin
Ruthan Reed
Audrey Reese
Lois Jean Reese
Evelyn Reichman
Mary Richards
Susanne Robb
Joan Rollin
Joan Rotheram
Dorothy Runge
Margery Rupert
Nancy Russell
Dorothy Ryan
Elinor Sadler
Miriam Sample
Rose Marie Schultz
Yvonne Schwemn
Shirley Sechrist
Mary Serman
Patsy Smith
Sally Soethe
Rita Solano
Mary L. Soles
Geraldine Sonnick
Leona Sowa
Vivian Staryard
Vera Stayadonovich
Ann Louise Steele
Sarah E. Steele
Ruth E. Steelnack
Bernice Stokan
Joan Stotler
Margaret Stewart
Marian Swisher
Jane Taylor
Mary Telesko
Patricia Thompson
Virginia Thornton
Dorothy Tolner
Mildred Urbansky
Diana Uignovic
Alberta Volk
Anna Mae Waldron
Janet Wallace
Shirley Walters
Florence Wanetick
Martha Weigand
Jean Wheaton
Joan Williams
Isabel Wilson
Suzanne Wisser
Mitzi Wunderley
Natalie Zelich
Marion Zoerb

SENIOR BLUE TRIANGLE GIRL RESERVES

MAGGIE I. SHEPHARD, *Adviser*

First Row—Carrie Ann Dix, Mrs. Shephard, Inez Grimball.
Second Row—Viola Brown, Ora Dixon, Edna Worthey, Hattie Jefferson.

Aim—To help girls to find and give the best.

Blue Triangle Girl Reserves' Club was organized in 1938.

OFFICERS

President ..... Carrie Ann Dix
Vice President ..... Inez Grimball
Secretary ..... Edna Worthey
Treasurer ..... Ora Dixon
Chaplain ..... Viola Brown
Reporter ..... Hattie Jefferson
Inter-Club Council ..... Inez Grimball

MEMBERS

Leona Dean
Charlotte Backus
Annette Bray

JUNIOR BLUE TRIANGLE GIRL RESERVES

MARY BALTIMORE, *Adviser*

First Row—Maeola Robinson, Jean Dix, Dolores Brown.
Second Row—Wilda Johnson, Hattie Green, Johanna Howard.

Aim—To help girls to find and give the best.

Blue Triangle Girl Reserves' Club was organized in 1938

OFFICERS

President ..... Jean Dix
Vice President ..... Maeola Robertson
Secretary ..... Dolores Brown
Treasurer ..... Wilda Johnson
Chaplain ..... Hattie Greene
Reporter ..... Ernestine Pugh
Int..Club Council .. Johanna Howard

MEMBERS

Dolores Brown
Jean Dix
Hattie Greene
Johanna Howard
Mary Howard
Wilda Johnson
Ernestine Pugh
Maeola Robertson

SOPHOMORE BLUE TRIANGLE GIRL RESERVES

DEROTHA ROSS, *Sponsor*

First Row—Sylvia Mason, Ethelda Hopson, Mary Louise Harding, Charlamane Rice.

Second Row—Mrs. Ross, Louise Brown, Ida Pearl Ford, LaVerne Thompson, Lorraine Mason.

Aim—To help girls to find and give the best.

Blue Triangle Girl Reserves' Club was organized in 1938.

OFFICERS

President ..... Ethelda Hobson
Vice President .... Jacqueline Harding
Secretary ..... Sylvia Mason
Treasurer ..... Charmaine Rice
Reporter ..... Louise Brown
Chaplain ..... Lorraine Mason
Inter-Club Council ..... Ida Ford
Program Chr. .... LaVerne Thompson

MEMBERS

Louise Brown
Shirley Daniels
Roberta Fields
Anna Finkley
Ida Ford
Ophelia Griffin
Jacqueline Harding
Dolores Harris
Henrietta Henry
Ethelda Hobson
Geonia Johnson
Geraldine Johnson
Esther Lane
Lorraine Mason
Sylvia Mason
Katie Quince
Meredith Quince
Charmaine Rice
Adalaide Singleton
LaVerne Thompson
Laura Worthy

FRESHMAN BLUE TRIANGLE GIRL RESERVES

MAGGIE L. SHEPHARD, *Adviser*

First Row—Barbara Anne Jones, Mrs. Shephard, Jeannette Branson.

Second Row—Shirley Singleton, Mary Louise Harden, Bernice Harris, Charlotte Pugh.

Aim—To help girls to find and give the best.

Blue Triangle Girl Reserves' Club was organized in 1938.

OFFICERS

President ..... Barbara Jones
Vice President ..... Jeanette Branson
Secretary ..... Bernice Harris
Treasurer ..... Shirley Singleton
Reporter ..... Charlotte Pugh
Chaplain ..... Aileen Sayles
Inter-C. Council . Mary Louise Harding

MEMBERS

Jeanette Branson
Ruby Brown
Tedora Burroughs
Joeretta Gorther
Mary Louise Harding
Bernice Harris
Barbara Jones
Margaret Kelly
Charlotte Pugh
Virginia Russel
Ailleen Sayles
Jenny Sayles
Evelyn Simms
Shirley Singleton
Alverna Waite

GEORGE WASHINGTON GIRL RESERVES' CABINET

PAULINE REED, DORIS H. BLID, JUNE F. WAMPLER, *Sponsors*

First Row—Rita Miller, Sheila Bortz, Carol Barnes, Louise Luehm, Nancy Symington, Anna Mae McKenna, Lois Jane Ferguson.

Second Row—Joan Jackel, Carolyn Berquist, Miss Reed, Mrs. Blid, Miss Wampler, Joe Ann Bradford, Eileen Babyak, Olive Bootman.

Aim—To find and give the best.

George Washington Girl Reserves' Club was organized in 1938.

OFFICERS

President ..... Louise Luehm
Vice President ..... Carol Barnes
Secretary ..... Nancy Symington
Treasurer ..... Anna Mae McKenna
Social Chairman ..... Rita Miller
Program Chairman .. Carolyn Berquist
Ways & Means Chairman .. Sheila Bortz
Entertainment Chairman .. Joan Jackel
Service Chairman .. Joe Ann Bradford
Poster & Pub. Chairman . Eileen Babyak
Worship Chairman .... Olive Bootman
Inter-Club C. Rep. . Lois Jane Ferguson

MEMBERS

Dona Adamson
Lynette Amper
Eileen Babyak
Janet Bachelor
Carol Barnes
Joan Beard
Barbara Behr
Anna Mae Beirne
Carolyn Berquist
Doris Jean Biddle
Laverne Bigleman
Dolores Bishover
Patricia Black
Natolie Blake
Sue Boden
Dolores Bondi
Nina Bootman
Olive Bootman
Sheila Bortz
Joe Ann Bradford
Barbara Brown
Dolores Buganic
Peggy Burbridge
Janet Burns
Connie Calhoun
Dolores Carlson
Joan Carns
Shirley Carr
Marlene Cauthorn
Shirley Chagnot
Rosemary Chantos
June Chapman
Jeannette Chomanics
Audrey Christopher
Virginia Ciolak
Ersilia Clemente
Wanda Coddington
Audrey Colbert
Jacqueline Conrad
Sarah Cosanella
Roberta Dillon
Dolores Donato
Stella Dorn
Rachel Drum
Dolores Dwornick
Shirley Eberman
Ginny Evans
Charlotte Falatak
Dorothy Fedor
Doris Feldman
Lois Ferguson
Dora Filotei
Faye Findall
Dorothy Finney
Gloria Flading
Gertrude Fleckenstein
Dolores Fransko
Dolores Frantz
Anna Mae Freund
June Funk
Rosemary Ganter
Patty Gardener
Norma Garuch
Janet Gessner
Irene Geyer
Dorothy Grasak
Alice Graves
Shirley Green

GEORGE WASHINGTON GIRL RESERVES

Betty Greenawald
Marie Greenewald
Janet Griffiths
Olive Hahenberger
Deloris Hale
Shirley Halvorsen
Christine Hartman
Blanche Haylor
Nancy Hawthorne
Nancy Heist
Doris Helmstadter
Joan Herbert
Janet Hirshberg
Martha Hoy
Joan Jackel
Alice Jacob
Patricia Jaloszenska
Joan Jenkins
Esther Johnson
Jean Johnston
Doris Jones
Peggy Joyce
Revva Katzman
Lucyanne Kelly
Norma Kelly
Carol Kerfoot
Helen Kermos
Dolores Knutson
Beadie Komaromy
Delores Konrad
Peggy Kornrumph
Lois Krien
Anna Krutz
Irene Kustra
Alice Lang
Phyliss Lemmon
Elaine Lemon
Doris Lind
Nancy Linderman
Shirley Lockard
Linda Lofstrom
Beverly Long
Joan Lotz
Louise Luehm
Eleanor Lux
Gloria Lyden
Carole Lynch
Dolores Lynn
Lois Mae Mains
Shirley Mains
Lenora Madella
Helen Manspeaker
Frances Marinello
Fern Markham
LaVerne McCloskey
Mary McCracken
Anna McKenna
Patsy McMahan
Marie Mesaros
Joan Miano
Marie Michalski
Margaret Mihalic
Rita Miller
Vera Miller
Theresa Moffa
Marlene Meighan
Joan Mulooly
Joanne Neel
Vi Nicora
Darlene O'Bryan
Jo Anne O'Toole
Dolores Panek
Beverly Park
Martha Ann Pastor
Eleanor Paul
Marilyn Pearon
Delores Pearson
Betty Perino
Edith Pickell
Lois Pierce
Eleanor Pits
Lucille Pollak
Betty Jean Potts
Mildred Puhala
Bernice Raible
Sharma Railingshafer
Betsy Jane Reed
Geraldine Reese
Patricia Reese
Betty Robinson
Joanne Ryan
Margaret Ryniak
Sally Rypka
Theresa Salana
Rose Salitros
Lois Samuels
Irene Sandusky
Ruth Sarber
Anne Schmidt
Darlyn Schnellbacker
Gloria Schumann
Dolores Sestile
Rita Shaw
Dolores Shawl
Jewell Slaney
Audrey E. Smith
Audrey L. Smith
Jean Ann Smith
Dorothy Snyder
Dolores Spencer
Edith Spigler
Charlotte Spishock
Dolores Stephansky
Patty Spigler
Joan Sterner
Lois Stewart
Irene Stock
Louise Swauger
Marjorie Swauger
Nancy Symington
Grace Tabish
Goldie Tamok
Mary Lou Teemer
Rosella Thomas
Barbara Thompson
Rosalee Tobacco
Anna Torak
Olive Traeger
Joanne Travis
Audrey Tullius
Cecelia Walsh
Shirley Warwick
Nancy Weaver
Dolores Welch
Diane Wender
Margaret Wetzler
Dorothy White
Evelyn Whitehead
Isabel Wilson
Margaret Winter
Norma Wirtz
Janet Wisser
Audrey Wood
Mary Wynn
Joanne Valoon
Dolores Vasconda

SHAW AVENUE GIRL RESERVES' CABINET

ELEANORA PALMQUIST, *Sponsor*

First Row—Sue Anne Parkins, Nancy Boyd, Emily Lathrop, Betty Harrison.
Second Row—Patricia Rule, Vera Thomas, Gladys McCaw, Fay Weber.
Third Row—Jo Anne Wood, Mary Jane Vadala, Nancy Sisley, Mary Ludik, Ruth Pittner, Ruth Evans.

Aim of the Club—To develop the mental, spiritual, and social life of girls.

OFFICERS

President ..... Gladys McCaw

Vice-President ..... Vera Thomas

Secretary ..... Patricia Rule

Treasurer ..... Faye Weber

Social Chairman .. Sue Anne Parkins / Nancy Sisley

Worship Chairman ..... Mary Ludick

Program Chairman .... Emily Lathrop

Ways and Means ..... Ruth Evans

Publicity ..... Joanne Wood

Music ..... Mary Vadala

Poster ..... Ruth Pittner

Service ..... Betty Harrison

Inter-Club C. Rep. ..... Nancy Boyd

MEMBERS

Darlene Achtzehn
Elsie Bachisin
Emma Jean Bashista
Helen Beitler
Kali Bellas
Marie Bencze
Anna Marie Bernardo
Emma Bodnar
Dorothy Bosnak
Nancy Boyd
Anna Marie Boyer
June Broman
Laura Calhoun
Shirley Caskie
Becky Coates
Jean Coates
Diane Craighead
Jean DeFelice
Norma Donahoe
Rose Dujmic
Mary Durante
Alberta Ellis
Dolores Evans
Ruth Evans
Adele Farber
Marlene Fiedler
Audrey Fleagane
Doris Foster
Evelyn Fravega
Margaret Frencik
Mary Galanos
Ruth Gardner
Sara Gennaro
Laura Gibson
Mildred Godich
Mary Goscinsky
Patricia Grivna
Betty Gulyban
Julia Gutierrez
June Hampe
Betty Harrison
Barbara Herold
Shirley Herrington
Nancy Howell
Jane Hrubvocak
Angeline Ingel
Mary Ann Jackson
Margaret James
Audrey Jeffreys
Goldie Jeremias
Dorothy Kaler
Martha Kees
Martha Kertis
Dolores Kmetz
Melissa Kovac
Patsy Krien
Shirley Krimm
Rose Ann Krznaric
Elly Langer
Emily Lathrop
Marcella Layton
Elsie Leonardis
Katherine Linn
Marie Liposcak
Laura Lippzer
Marie Loya
Janet Lux
Anna Lee
LaVerne Lucas
Mary Ludik
Norma Lutheran
Mary Marasco
Sue Mathis
Dolores Matzus
Marilyn Mercur
Dolores Messinger
Jacqueline Nevius
Gladys McCaw
Emily McKitrick
Dorean McQuaide
Dorothy Milburn
Mary Lou Milligan
Delores Neyman
Dolores Novak
Loretta Novak
Helen Novotniak
Dolores Ostrosky
Doris Palm
Patsy Palm
Doris Palmer
Stella Pandel
Mary Panteles
Sue Ann Parkins
Mary Pataki
Joyce Patrick
Frances Pavuk
Gloria Perzel
Agnes Petach
Ruth Pittner
Elaine Puchalik
Mary Raymond
Josephine Rendulic
Virginia Rodchester
Patricia Rule
Gloria Ruschak
Anna Sabak
Jennie Safos
LaVerne Sant
Betty Jean Schoeller
Patricia Sheesley
Lois Sickles
Goldie Simon
Rose M. Simonetta
Nancy Lee Sisley
Ruth Sisley
Audrey Stirling
Marlene Swanson
Phyllis Swartz
Mary Ann Telliho
Vera Thomas
Margaret Ursta
Mary Vadala
Doris Wakefield
Ruth Waldbaum
Fay Weber
Carlene Wester
Eleanor Wiseman
Joanne Wood
Virginia Yanez

JOHN SHAW MEMORIAL HI-Y CABINET

AUGUST M. SCHAD, *Sponsor*

First Row—Robert Dannels, Harry Helmstadter, David Lewis, Glenn Julin, Robert Wampler, George Bissell, Frank Striffler.

Second Row—John Bidleman, Charles Randolph, John Riley, William Long, Gus Conrad, James Sullivan.

Third Row—Joe Wynn, Jack Weisberger, Stanley Keramedis, Jack Weitz, Raymond Bergstrom, Mr. Schad.

Fourth Row—Robert Huttenhower, Francis Kianese, David Iszauk, Walter Hurrell, Glenn Witherspoon, Robert Hirshberg, Robert Lynch.

Aim of the Club—To create, maintain, and extend throughout the school and community high standards of Christian character.

John Shaw Memorial Hi-Y was organized in 1928.

OFFICERS

President ..... Glenn Julin
First V. President .... Robert Wampler
Second V. President .... George Bissell
Treasurer ..... Harry Helmstadter
Asst. Treasurer ..... Frank Striffler
Secretary ..... David Lewis
Asst. Secretary ..... Joe Wynn
Chaplain ..... Gus Conrad
Co-Chaplain ..... Robert Dannels
Athletic Chairman .... Ray Bergstrom

MEMBERS

Llewellyn Adamson
Carl Aston
Carroll Bailey
Tom Ball
Alfred Benedict
Ray Bergstrom
John Bidleman
George Bissell
Edward Brown
Robert Bull
Anthony Chakeres
John Chocinsky
Gus Conrad
Paul Cooper
Robert Dannels
Stanley Ehrenpreis
Harry Helmstadter
Ellis Hillmar
Robert Hirshberg
Walter Hurrell
Robert Huttenhower
David Iszauk
Glenn Julin
William Keller
Francis Kianese
Bernard Kittiko
David Lewis
Robert Lynch
Tom Macko
George Marian
Tom McAraw
Joe McGinness
Tom McKay
Victor Molnar
Donald Mrvos
Harry Osterman
David Pew
Arnold Plum
Warren Rodgers
Robert Seigle
James South
Jack Speidel
James Spiegel
Frank Striffler
James Sullivan
Robert Summer
Richard Volk
Robert Wampler
Jack Weisberger
Harold West
Glenn Witherspoon
Joe Wynn

ROBERT SMYTHE HI-Y CABINET

C. Earl Mansfield, *Sponsor*

First Row—Charles Hammerberg, Lynn McCaffrey, Vincent Clayton, Mr. Mansfield, Reed Hopke, James Shull, John Peterson, Kenneth Ludwick.

Second Row—John Hoerr, David Rosenberg, William Martin, Richard Matheny, Jay Valentine, Ronald Sandmeyer, Franklin South, Vance McLaughlin, Wayne Steele.

Third Row—Stuart Butz, Francis Barbour, James Haberman, Robert Manning, Tom Wampler, Don Atcheson, Richard McClellan, Robert Gibson.

Fourth Row—Ronald Thorpe, Glen Geyer, Frank Barnes, Lawrence Delo, Francis Saunders, Charles McAdoo, Joseph Beck, William Carr.

Absent from Picture—Robert Barth, Thomas Bryan, Jack Coup, Paul Hommonai, John Yamnicky, James McKay, Don McKenery, Leonard Palaschak, Frank Roper, Zigmunt Rice.

Aim of the Club—To promote clean sports, clean speech, and clean scholarship.

Robert Smythe Memorial Hi-Y was organized in 1939.

OFFICERS

President ..... Vincent Clayton
Vice President ..... Reed Hopke
Secretary ..... James Shull
Treasurer ..... Lynn McCaffrey
Chaplain ..... Charles Hammerburg

MEMBERS

Francis Barber
Frank Barnes
Robert Barth
Joe Beck
Tom Bryan
Stuart Butz
William Carr
Vince Clayton
Jack Coup
Robert Gibson
James Haberman
Charles Hammerberg
Paul Homonai
John Hoer
Reed Hopke
James Jones
Don Jordan
William Keller
Kenneth Ludwick
Robert Manning
William Martin
Dick Matheny
Charles McAdoo
Lynn McCaffrey
James McKay
Don McKenery
Vance McLaughlin
Richard McLelland
Robert Messinger
Leonard Palaschak
John Peterson
Robert Peterson
William Peterson
Zigmunt Rice
Frank Roper
David Rosenberg
Francis Saunders
Ronald Sandmeyer
Jimmy Shull
Franklin South
Wayne Steele
Ray Tauber
Ronald Thorpe
John Valentine
Tom Wampler
John Yamnicky

GEORGE WASHINGTON HI-Y CABINET

JAY PRIEST, *Sponsor*

First Row—Skip Mellinger, Richard McFadden, Jay Gobbel, Mr. Priest, William Rafferty, William Ross.

Second Row—Melvin Swartz, Robert Thompson, Albert Graham, Sam Tassone, Robert McKenna, Raymond Birch, Ralph Schwirian.

Aim of the Club—To create, maintain, and extend throughout the school and community high standards of Christian Character.

The George Washington Hi-Y was organized in 1938.

OFFICERS

President ..... Jay Gobbel
Vice President .... Richard McFadden
Secretary ..... Skip Mellinger
Treasurer ..... William Rafferty
Chaplain ..... William Ross

MEMBERS

Glenn Bales
Paul Bales
James Bergstrom
Raymond Birch
Wesley Blamick
James Blankenship
John Bringe
Herbert Brown
Donald Burry
Charles Coughlin
George Crossan
Richard Day
Jack Deanhardt
Louis De Angerstine
Harry Deitz
George Diehl
Jack Donaghue
Howard Edison
Stanton Elias
William Englert
Vankirk Fehr
Robert Firden
Joseph Frass
Carter Fry
Theodore Fry
Jack Gelzhiser
Paul Givens
Donald Gobbel
Jay Gobbel
Albert Graham
Louis Guarascio
Louis Grizik
Robert Hart
Jack Heffron
Donald Henry
Clyde Hillegass
George Hitchens
Charles Hoyt
Gene Hudson
Glenn Hudson
Robert Hudson
Thomas Hughes
Tommy Hurrell
Raymond Jacobs
Harry James
Curtis Jones
George Kamerer
William Klein
John Kovacs
Carl Kotarski
Harry Leckemby
Jack Lombardo
Mario Lombardo
Edward Loop
Dennis Malas
Robert Marth
Thomas Martin
Daniel McCarthy
Richard McFadden
Myron McGrew
Robert McKenna
Thomas McKitrick
Skip Mellinger
Arthur Metzler
Richard Mihuc
Steve Mika
Charles Miller
Robert Miller
William Miller
William Monroe
Daniel Moore
Ray Moore

William Myers
Charles Nagy
Donald Nelson
William Noah
Albert Nola
Elmer O'Bruba
Richard Odle
Richard Olek
Robert Orr
Jake Osterman
Richard Patton
Louis Pearce
Conrad Peterson
John Petros
Jack Plumb
Richard Ponsonby
Eugene Puckey
William Rafferty
Robert Raney
Waldo Robb
Earl Roberts
William Ross
Paul Roth
Melvin Schwartz
Ralph Schwirian
George Sarris
Norman Shiflet
Donald Skolen
Philip Slaugh
Wesley Slease
Edward Smith
Melvin Soles
Gene Soult
James Steele
William Stiehl
Arthur Swartz
Alex Tamak
Sam Tassone
Ralph Temple
Elias Thomas
William Thomas
Robert Thompson
Fred Tolin
Garth Trochesset
Andrew Turk
Robert Uhrin
Anthony Vabish
Ross Wadman
Theodore Walker
Allen Wampler
Kenneth West
Dale Westbay
Warren White
Glenn Wilson
Robert Winkler
Roy Winkler

SHAW AVENUE HI-Y CABINET

ALBERT J. HOFFMAN, *Sponsor*

First Row—Joseph Bendel, Tom Shaffer, Edward Carter.

Second Row—Steve Lugares, Duane Michals, Lawrence Crossen, John Yarnovic, Harry Clewer, Robert Hazaga.

Aim of the Club—To create, maintain, and extend throughout the school and community high standards of Christian Character.

The Shaw Avenue Hi-Y was organized in 1940.

OFFICERS

President ..... Thomas Shaffer
Vice President .... Thomas Dornberger
Secretary ..... Joseph Bendel
Treasurer ..... Steve Lugares
Chaplain ..... Hary Clewer

COMMITTEE CHAIRMEN

Athletics ..... Robert Hazaga
Party ..... Lawrence Crossen
Attendance ..... John Yarnovic
Program ..... Duane Michals
Entertainment ..... Steve Lugares

MEMBERS

Jerome Adams
Dick Banick
Joseph Bendel
Joe Bokulic
Earl Chotiner
Harry Christopher
Harry Clewer
James Connelly
Lawrence Crossen
Allen Ditmore
Thomas Dornberger
Eugene Grzebyk
John Handra
Robert Hazaga
Henry Hrin
Albert Hughes
Edward Johnston
James Kavros
Donald Konias
Steve Lugares
Duane Michals
Ralph Ord
Olie Pollard
John Ritsig
Albert Roehn
Kenneth Satterfield
Thomas Shaffer
Ed Spear
James Stearns
John Volas
Arthur Wargo
John Yarnovic
Richard Young

STUDY CLUBS

APPRENTICE CLUB

First Row—Carl Stephan, Harry Smith, Frank Toth, Robert Alund, George Skelley, Eugene Wetzel, James Auberle.

Second Row—Mr. Schaeffer, Tom Buchanan, Bernard Pavlock, Stewart Opel, Robert Potts, James Nelson, Fred Gadelmeyer.

Third Row—Mr. Izod, Joseph Bock, William Robison, Ray Plowchalk, William West, Michael Pavlic.

Aim of the Club—To foster educational athletic, and social activities among the upper classmen in the Vocational School.

The Apprentice Club was organized in 1940.

OFFICERS

President ..... Robert Alund
Vice President ..... Frank Toth
Secretary ..... George Skelley
Treasurer ..... Harry Smith
Sergeant-at-Arms ..... Eugene Wetzel

COMMITTEE CHAIRMEN

Films ..... Lincoln Will
Contests ..... Bernard Pavlock
Inspection Trip ..... Michael Pavlic
Speakers ..... Tom Buchanan
Football ..... Fred Gadelmeyer
Basketball ..... Joseph Bock
Baseball ..... William Robison
Swimming ..... Darl Taylor
Skating ..... James Wilson
Bowling ..... William West
Volley Ball ..... Ray Plowchalk
Dances ..... Stewart Opel
Picnics ..... Carl Stephan
Banquets ..... James Auberle
Theatre ..... Robert Potts

FACULTY ADVISERS

Social ..... Robert Izod
Education ..... Frank J. Weigle
Athletics ..... Charles Schaeffer

MEMBERS

James Auberle
Alfred Baran
William Barnes
George Behary
Joseph Bock
Matthew Bogovich
Thomas Buchanan
William Carlson
Carl Criado
Tony Cvetan
William Denne
Stanley Dranko
Jack Ebeling
Robert Elmore
Nelson Evans
Glenn Finney
James Fleming
Joseph Frinsko
Fred Gadelmeyer
David Galiyas
Robert Gilmore
Harold Good
Dale Haberman
Glenn Haubrick
Clifford Hoak
James Hodges
John Hoffman
Robert Hostetler
Charles Hoit
John Ingersoll
Joseph Javorsky
Edward Kaminsky
John Kaminski
John Korinko
Richard Knight
Joseph Kolodziej
Harry Kucich
Edward Kushner
Ventura Krutz
John Leech
John McLaughlin
John Mihalko
Albert Navaroli
Eugene Nedlock
Edward Nowicki
Stewart Opel
James Orr
Albert Pasternak
Michael Pavlic
Bernard Pavlock
Robert Petrick
Harold Phillips
Ray Plowchalk
Stanley Pomycala
Robert Potts
Melvin Pryor
Frank Ricciuti
William Robison
George Skelley
Harry Sloane
Andrew Solitras
George Sternquist
Carl Stephan
Earl Swartz
Frank Tassone
Darl Taylor
Clare Thompson
Frank Toth
Joseph Valalik
George Vargo
John Vortolomei
Edward Wargo
William West
Lincoln Will
James Wilson
Charles Wirtz
Robert Yarnovitz

ART CLUB

H. Vera Trimble, *Sponsor*

First Row—Joann Ferguson, Peggy Kelly, Evelyn Sherman, Victoria Ricciotti, Miss Trimble, Helen Louise Ferguson, Helen Donato, Corinne Burkett, Margaret Bock, Lois DeWalt, Isabel Wilson.

Second Row—Gloria Panico, Dorothy Misenhelter, Agatha Cavoulas, Alice Cibrosky, Rita Schwartz, Marie Van Eman, Betty Miller, Berna Dean Overand, Katherine Nicoludi, Margy Lou Kaplan, Betty Gilmore.

Third Row—Mitzie Wunderley, Louise Miller, Grace Boyd, Joan Rollin, Jane Hoak, Ruth Morgan, Dolores Griffiths, Clara Stamatellos, Jean Steele, Iris Stull, June Owens, James Ryan.

Fourth Row—Dorothy Zahares, Peggy Krieger, Dorothy Genard, Ruth Steelnack, Evelyn Elko, Marian Seinar, Mary Sparico, Ruth McGowan, Vera Stoyadinovich, Rita Solano, Rose Lebowitz, Donald Mushalko.

Fifth Row—Shirley Jones, Olympia Musac, Dolores Buchman, Florence Wanetick, Ann Puscaric, Jane Buchanan, Dolores Wharton, Marie Killian, Anna Mae Seibert, Alice Crosby, Audrey Nicols.

Sixth Row—Lee Goodman, Glenn Guyer, Margaret Abbott, Mona Lou Arickson, Elizabeth Kuchta, Josephine Liposcak, Joan Ochs, Melba Griffin, Imilda Vaughn, John Gilchrist, Walter Smith.

Aim—To promote a deeper appreciation in art: to have the members realize the value of art not only for the individual but for the entire school and community.

The Art Club was organized in 1942.

OFFICERS

President ..... Margaret Abbott
Secretary ..... Ann Puscaric
Treasurer ..... Evelyn Elko
Executive Chairman .... Lee Goodman

EXECUTIVE COMMITTEE

Mona Lou Erickson
Margaret Bock
Dolores Buchman
Alice Crosby
Rita Schwartz
Anna Mae Seibert
Pearl MacDonald
Dorothy Misenhelter

CAMERA CLUB

EMMA J. KADAR, *Sponsor*

First Row—Ruth Ann Reed, Betty Lou Peairs, Joanne Hartnett, George Bissell, Miss Kadar, Ethel Steelnack, Evelyn McGovern, Martha Makowka, Marion Swisher.

Second Row—Rose Chiaverini, Patricia Filson, Arlene Greenfield, Lucille Johnson, Patsy Knauss, Elaine Middleman, Doris Johnson, Mary Ellen Corbin, Constance Keramedis, Fannie Skezas.

Third Row—Mitzi Wunderley, Helen Hillmar, Jean Shallenberger, Ferne Eckersberg, Nancy Ganley, Stella Miskalis, Evelyn Whitehead, Dolores Beck, Marilyn Hillegass.

Fourth Row—Maeola Roberts, Jacqueline Harding, Mary Louise Soles, Joan Buchanan, Joan Palmer, Doris Mital, Rosella Gorecki, Caroline Kasunich, Anna Mae Waldron, Rebecca Beardmore.

Fifth Row—Victor Molnar, Anthony Chakeres, Tom McKay, Audrey Bisesi, Elizabeth Kuchta, William Bjerstedt, Robert Workman, Jack Kartub.

Sixth Row—Jimmy Jones, Tom Macko, Jimmie Fiedler, Gordon Black, Walter Hurrell, Dick Maine, Stanley Keramedis, James McKenzie, George Flowers.

Aim of the Club—To increase the pupil's knowledge of photography and photographic techniques.

The Camera Club was organized in 1941.

OFFICERS

President ..... George Bissell
Vice President ..... Ethel Steelnack
Secretary ..... Evelyn McGovern
Treasurer ..... Joanne Hartnett
Program Chairman .. Martha Makowka
Pub. Chairman ..... Betty Lou Peairs

CLOUD CHASERS CLUB

BYRON L. CHAPLIN, *Sponsor*

First Row—Robert Scharer, Joseph Handa, Albert Szirmae, Charles Bradley, Edward Pack.

Second Row—Mr. Chaplin, Robert Hostetler, John Eisele, Mike Potersnak, Thomas Welch, Don Lotz.

Aim of the Club—To promote the interest of aviation in the high school.

The Cloud Chasers Club was organized in 1942.

OFFICERS

Marshall ..... Mike Potersnak

Vice Marshall ..... Robert Hostetler

Com. of Fin. and of Records John Eisele

DEBATE CLUB

WILLIAM S. TACEY, *Coach*

First Row—Mike Godich, Merle Buckler, Helen Reskovac, Mr. Tacey, Bernard McGowan, Betty Raybould, Merle Samowitz, Jean Rankin.

Second Row—Mary Bast, Clara Stamatellos, Peggy Krieger, Johanna Howard, Dolores Harris, Ethelda Hobson, Joan Rotheram, Esther Beck, Elinor Sadler.

Third Row—Rebecca Beardmore, June Anderson, Ella Lou Hoyt, Linda Cowan, Delores Lescinski, Anna Mae Waldron, Hazel Eldridge, Louise Edmundson.

Fourth Row—Edmund Shanofski, Carroll Bailey, Betty Erwin, Mary Ann Haben, Kathleen Riley, Duane Shaw, James Lomeo, Frances Black.

Fifth Row—Edward Kaplan, Bruce Gelb, Sherwin Wasserman, Dayton Allen, Harold West, Alex Black, Richard Moskowitz.

Absent from Picture—Richard Brletic, Alan Judkins, Agnes McLaughlin, Loretta Sayles, Franklin South, Laura Worthy.

Aim of the Club—To encourage the art of debating, with training in public speaking for participation in interscholastic debating.

The Debate Club was organized in 1934.

OFFICERS

President ..... Helen Reskovac

Vice President ..... Bernard McGowan

Sergeant-at-Arms ..... Mike Godich

Secretary ..... Kathleen Riley

Treasurer ..... Merle Buckler

Librarian ..... Merle Samowitz

DRAMATICS CLUB

AUGUST M. SCHAD, *Sponsor*

First Row—Virginia Johnson, Nickalaus Varkonyi, Marie Killian, Stanley Keramedis, Thoda Swartz, Duane Shaw, Naomi Gross, Ronald Lutsko, Dorothy Misenhelter, Tom Robison, Joan Buchanan.

Second Row—Marion Eichler, Dorothy Bachisin, Patricia Filson, Dolores Ferguson, Mary Louise Richards, Joann Deitz, Joan Rollin, Margie Gibson, Shirley Horst, Stella Katsakis, Constance Keramedis, Sydney Heisler.

Third Row—Agnes McLaughlin, Rose Marie Spang, Gail Bestwick, Norma Jean Johnson, Lyla Lea Hyde, Joy Johnson, Patricia Muir, Lila Mae Brown, Kathleen Bell, Donna Rosenberg, Helen Louise Erickson, Betty Olender.

Fourth Row—Edward Kaplan, Margaret Bock, Phyllis Iskowich, Joann Hannum, Mary Bast, Dolores Teeman, Rose Billig, Florence Wanetick, Alice Pazur, Hattie Greene, Renee Edmundson, Mary Lou Gilmore, Elizabeth Rouschak, Benjamin Ackerman.

Fifth Row—Stanley Kaminsky, James Sullivan, Barbara Beattie, Alice Orbell, Suzanne Wisser, Rose Lebowitz, Patricia Winther, Linda Cowan, Dolores Lescinski, Ruth Goetz, Victor Molnar, Mr. Schad.

Aim of the Club—To teach specific principles of dramatics.

The Dramatics Club was organized in 1945.

OFFICERS

President ..... Duane Shaw
Vice President ..... Naomi Gross
Secretary ..... Rhoda Swartz
Asst. Secretary ..... Stanley Keramedis
Treasurer ..... Nickalous Varkonyi
Asst. Treasurer ..... Marie Killian
Business Mgr. ..... Helen Chernicky
Asst. Bus. Mgr. .... Elizabeth Rouschak

JUNIOR CITIZENS' COUNCIL

HELEN G. MALSEED, *Sponsor*

First Row—Eileen Anderson, Gus Conrad, Gerald Hayes, James Spiegel, Miss Malseed, Arnold Plum, John Kovaly, Robert Dannels, Helen Reskovac.

Second Row—Pauline Coleman, Eileen Daugherty, Nancy Cox, Jo Anne Nelson, Rosemarie Prentice, Marguerite Casabona, Norma Paul, Margie Lou Jones, Agatha Cavoulas, Betty Brunory.

Third Row—John Chocinsky, Corinne Meerhoof, Betty Wyncoop, Elinor Volk, Esther Glad, Naomi Gross, Dorothy Hagerdorn, Renee Price, Helen Frick, James Lomeo.

Fourth Row—Thomas McKay, Glenn Julin, Joseph McGinness, Don Mrvos, William McKenzie, Fred Wilson, John O'Day, James South, William Satterfield.

Aim of the Club—To discuss major problems of the day.

The Junior Citizens' Council was organized in 1939.

OFFICERS

President ..... James Spiegel
Vice President ..... Arnold Plum
Secretary ..... Gerald Hayes
Treasurer ..... John Kovaly

JUNIOR HISTORIAN CLUB

MARGARET G. DUNLAP, *Sponsor*

First Row—Joanne Nelson, Pat Connelly, John O'Day, Eileen Anderson, Robert Lyons, Carol Swanson, Mimi Atwater, Helen Frick, Joan Baird.

Second Row—Nancy Montgomery, Evelyn Kalina, Shirley Weinberg, Agnes McLaughlin, Margie Lou Jones, Dorothy Whigham, Betty Helsel, Ruth Ann Mitchell, Agatha Cavoulas, Jean Christ, Rita Schwartz.

Third Row—Katherine Pandel, Doris Thomas, Nancy Cox, Ruth Stewart, Marilyn Curry, Betty Jane Shafer, Pauline Coleman, Gilda Carrozza, Margaret Belle Wunderley, Alice Oates, Louise Edmundson.

Fourth Row—Miss Dunlap, Arlene James, Daryl Mooney, Betty Wyncoop, June Weckerley, Shirley Coulter, Linda Cowan, Dorothy Hagerdorn, Ella Lou Hoyt, June Anderson, Lucille Bailey.

Fifth Row—Glenn Schuch, Jack Weisberger, Corinne Meerhoff, Carol Watt, Elinore Volk, Anna Mae Siebert, Lois McKee, Imilda Vaughn, Catherine Martin, Arthur Feldman, Bernard Kittiko.

Sixth Row—Gus Conrad, Arnold Plum, Merle Moskowitz, William McKenzie, Ray Uhlig, John Kovaly, Stanley Kaminsky, Frank Herman, Richard Thomas.

Aim of the Club—To make pupils better acquainted with the history of Western Pennsylvania; to preserve objects of historical value in our district; to acquaint the members with the part Western Pennsylvania played in the late war.

The Junior Historian Club was organized in 1943.

OFFICERS

President ..... Robert Lyons
Vice President ..... Carol Swanson
Rec. Secretary ..... Eileen Anderson
Treasurer ..... John O'Day
Corres. Secretary ..... Mimi Atwater

LATIN CLUB—EXECUTIVE BOARD

MARY E. AULD, HARRY L. CARLSON, *Sponsors*

First Row—Rita Anuszkiewicz, Mary Louise Contakos, Sally Hitchens, Rosemarie Prentice, Miriam Sample Lois McKee, Elinor Volk.

Second Row—Miss Auld, Richard Misenhelter, Nancy Jones, Barbara Rotheram, J. D. Valentine, William Macfarlane.

Third Row—Francis Greco, Zoran Popovich, George Miller, Alex Black, Edward Cunningham, Mr. Carlson.

Aim of the Club—To further the study of the Latin language and culture. The Latin Club was organized in 1937.

OFFICERS

President ..... Rosemarie Prentice *Secretary* ..... Sally Hitchens

Treasurer ..... Miriam Sample

MEMBERS

Mildred Adams
Rita Anuszkiewicz
Dorothy Ayres
Myron Badnerosky
Bruce Baehr
Ruth Ann Baird
Earl Bartels
Alex Black
Esther Beck
Lillian Bell
Marie Bishop
Dolores Bonczak
Don Bondi
Dan Breda
Denny Brinker
Lavina Cant
Mary Louise Contakos
Ethel Cordis
Jack Coup
Ed Cunningham
Juliett Damianos
June Dannenhauer
Margaret DeFalco
Lawrence Delo
Raymond Del Signore
Deloris Derr
Lois Downie
Eva Englert
Aileen Evans
Janice Feinberg
Patricia Felson
Doloris Ferguson
Jean Ferguson
Joan Fleming
Ronald Fleming
Dan Fury
Nancy Ganly
Joan Gardner
Idella Gifford

LATIN CLUB

Clemma Gilchrist
Irene Gimant
Marjorie Gorzo
Francis Greco
Marjorie Grubbs
John Gruber
Roger Gustafson
Shirley Harris
Joanne Hartnett
Marion Hasson
Ruth Hauser
Betty Lou Hawk
Harry Helmstadter
Pat Helmstadter
Dorothy Henderson
Polly Hitchens
John Hodgson
John Hoerr
Bill Hoey
Joan Hoffmeister
Shirley Horst
Dolores Horvat
Ruth Hughes
Rhoda Irwin
Phyllis Itskowitz
Helen Jaycox
Betty Johnson
James Jones
Jimmy Jones
Nancy Jones
Alan Judkins
Joya Kalkbrenner
James Kaplan
Margy Lou Kaplan
Stella Katsakis
Virginia Kaylor
Dorothy Keim
Patricia Kochodan
Lois Kottler
Peggy Krieger
Jenny Krznaric
Kathryn Kushner
Virginia Landini
Nancy Latta
Bill Lawson
Jay Lawson
Rose Lebowitz
Delores Lewandowski
Bob Lindall
Jean Linderman
Jean Littlewood
Joan Lofstrom
Dolores Lux
Bill Macfarland
Sam Marks
Bob Manning
Dolly Maravic
Bill Martin
Dolores Massung
Lois Jean Matthews
Charles McAdoo
Bill McGuire
James McKay
Lois McKee
Dick McLellan
George Miller
Hal Miller
Richard Misenhelter
Martha Moore
Ralph Moritz
Nancy Morrison
Patricia Muir
Dorothy Mulligan
Joan Nicholls
Jean Oberman
Joan Ochs
Joan Palmer
Ruth Parker
Betty Lou Peairs
Joan Peterson
John Peterson
Jean Pierce
Zoran Popovich
Rosemarie Prentice
Falco Peterra
Jean Rankin
Lois Reese
Wilma Roemer
Barbara Rotheram
Joan Rotheram
Nancy Russell
Frank Sabich
Jean Saimutz
Miriam Sample
Ronald Sandmeyer
Peggy Satterfield
Rose Marie Schultz
Leo Schweitzer
Shirley Sechrist
James Shull
Sally Soethe
Mary Soles
George Sotereanos
Franklin South
James Spinelli
Clara Stamatellos
Ann Louise Steele
Margaret Stewart
Marian Swisher
Jack Thomas
Robert Thomas
J. D. Valentine
Diana Vignovic
Alberta Volk
Elinore Volk
Clarabelle Waldbaum
Anna Mae Waldron
Janet Wallace
Tom Wampler
Florence Wanetick
Jack Weinstein
Nancy West
Ronald Westman
Jean Wheaton
Barbara White
Ken Willig
Joan Williams
Earl Wills
Isabelle Wilson
Suzanne Wisser
Bob Workman
Mitzie Wunderley
John Yamnicky
James Zumbro
Laura Zumpe

LIBRARY CLUB

JEAN MACKINNEY, *Adviser*

First Row—Frances Badzgon, Lillian Bell, Ruth Ann Mitchell, Marian Saraka, Miss MacKinney, Betty Spear, Irene Gimant, Diana Vignovic, Barbara Kowalski.

Second Row—Mildred Urbansky, Geraldine Kerston, Norma Steiner, Ellen Hnat, Grace Pavlock, Sylvia Timok, Helen Moore, Betty Gilmore, Shirley Horst.

Third Row—Dolores Massung, Mary Louise Soles, Dolores Kotarski, Lois McKee, Martha Yonic, Olive Nagy, Ann Paterra, Doris Ann Mital, Rita McClelland, June Dannenhauer.

Absent from Picture—Dolores Lescinski, Doris Henry.

Aim—To promote cooperation among the members of the library staff; to encourage their reading of important books; to give publicity to new books in the "Red and Blue" and in the classrooms.

The Library Club was organized in 1935.

OFFICERS

President ..... Marian Saraka

Vice President ..... Betty Spear

Secretary ..... Irene Gimant

Treasurer ..... Ruth Ann Mitchell

MATHEMATICS CLUB

AMELIA RICHARDSON, *Sponsor*

First Row—Jane Hassel, Barbara Rotheram, Larry Miller, James Spiegel, Robert Lynch, Ruth Ann Mitchell, Robert Dannels, Linda Cowan, Ella Lou Hoyt.

Second Row—Jack Kartub, Ruth Robinson, Dolores Lux, Corrine Meerhoff, Betty Cwiek, Ethel Steelnack, Sally Hitchens, Becky Beardmore, John Bidleman.

Third Row—Julian Senko, Glenn Schuch, Matilda Pavuk, Mary Ann Haben, Betty Erwin, May Busch, Virginia Johnson, William Klisanin, Victor Molnar.

Fourth Row—Jack Challener, Jack Kirk, William Pollock, James Leriotis, Gus Conrad, Thomas Ball, Carroll Bailey, Jack Linge, James Butler.

Fifth Row—Harold West, Richard Vorce, Ellis Hillmar, Richard Maine, Merle Moscowitz, Tom Dias, Arnold Plum, Don Hirshberg, James McKenzie.

Absent from Picture—Phyllis Bowen, Norman Douglas, Ruth Duncan, Ray Gearing, Arlene James, Janice Landstrom, Russell Marasco, Helen Reskovac, Peggy Lou Trent, Carol Watt, Richard West.

Aim of the Club—To further the study of mathematics in regards to the late war; to study the slide rule.

The Mathematics Club was organized in 1937.

OFFICERS

President ..... Robert Lynch

Vice President ..... James Spiegel

Secretary ..... Ruth Ann Mitchell

Treasurer ..... Larry Miller

STUDENT DISCUSSION CLUB

LILLIAN L. GRAY, *Sponsor*

First Row—Helen Jaycox, Dorothy Worthington, John Bidleman, Marion Eichler, Frank Kelly, Norma Jean Johnson, Tom Robison, Iva Beitler, Helen Doyle.

Second Row—Norma Spinelli, Fern Eckersberg, Joan Ferguson, Betty Skelley, Carolin Patterson, Donna Rosenberg, Gail Bestwick, Helen Erickson, Marian Meharra.

Third Row—Rosemarie Loeffler, Barbara Ann Schmidt, Nancy Ganley, Dolores Dispensa, Clemma Gilchrist, Ellen Reese, Barbara Beattie, Eileen Campbell, Gloria Bergstrom, Miss Gray.

Fourth Row—James Sullivan, Irene Little, Alma Simons, Patricia Hoaglin, Suzanne Wisser, Norma White, Robert Huttonhower, Elsie Mae Pickell.

Fifth Row—Bennie Ackerman, Donald Olah, Merle Moskowitz, James McKenzie, Allen Reed, Warren Kite.

Absent from Picture—Audrey Abbott, Betty Larson, Jerry Lynch, Richard Maine, Catherine Martin, Bernard McGowan, Olive Nagy, Jean Shallenberger, Sherwin Wasserman.

Aim of the Club—To help the students to understand the problems which will confront them when they become citizens.

The Student Discussion Group was organized in 1939.

OFFICERS

President ..... Frank J. Kelly

Vice President ..... Marion Eichler

Secretary ..... Norma Jean Johnson

Treasurer ..... John Bidleman

Program Chairman .... Tom Robison

MUSIC HONOR ROLL

1942-1946

INSTRUMENTAL MUSIC

Llewellyn Adamson
Mary Albensi
Dorothy Billy
Joanne Desant
Stanley Ehrenpreis
William Fenton
Marilyn Forney
Esther Marie Glad
Ruth Heath
Frank Kenski
Francis Kianese
Gordon Koon
Don Lautner
Ray McCartney
Don Olah
Dale Peckman
Glenn Peterson
David Pew
Dorothy Potersnak
John Riley
Bertha Mae Robinson
Betty Jane Shafer
Tom Smith
James South
Mary Helen Szabo
Richard Thomas
Margaret Belle Wunderley

CHORAL MUSIC

Charlotte Backus
Joan Baird
Delores Banick
Joan Bicsey
Marguerite Casabona
Gus Conrad
Linda Cowan
Thomas Dias
Ann Dorman
Jean Ferguson
Frances Flipping
Erma Ford
Robert Garner
Donna Hackett
Ella Lou Hoyt
Joy Johnson
Margie Lou Jones
Evelyn Kalina
Stanley Kaminsky
Bernard Kittiko
Carolyn Larson
Rosemary Loeffler
Florence Marks
Priscilla McCain
Mildred Miller
Daryl Mooney
Joanne Nelson
Renee Price
Pauline Reddick
Tom Robison
Anna Mae Seibert
Kenneth Sharpe
Eileen Rose Simko
Ruth Stewart
Betty Vidale
Shirley Weinberg
Jack Weitz
Laura Wunderley
Margaret Belle Wunderley
Joseph Wynn

SENIOR BAND

EDWARD GARBETT, *Director*

LAWRENCE DE SIMONE, *Assistant Field Director*

B-Flat Clarinet

James South
James Spiegel
Stanley Ehrenpreis
Dorothy Potersnak
Vincent Clayton
Dorothy Billy
Frances Kianese
Ray Uhlig
Alma Jean George
Margaret Wunderley
Jack Challener
Robert Klein
Billie Sago
Joanne Desant
Russell Lange
Marilyn Forney
Ray McCartney
Wilma Moore
Betty Shafer
Eleanor Curry

Oboe

Dorothy Potersnak

Bassoon

Jack Challener

Flute

Shirley Bryce
Bertha Mae Robinson
Esther Glad
Laura Zumpe
Claire Thomas
Jean Bringe

B-Flat Tenor Saxaphone

William MacFarlane

E-Flat Alto Saxaphone

Clifford Peterson
Frank Gerzinye
Jane Williams

French Horn

Clara Moore
Mildred Miller
Julian Senko
Velma Swartz
Arlen Rojohn
Lois Reese

Trumpet and Cornet

William Fenton
Donald Lautner
David Pew
Robert Sommers
Ellis Hillmar
Glenn Peterson
Richard Thomas
Thomas Smith
Herbert Erickson
Donald Olah
Mary Albensi
John Riley
Lee Hummel
Mary Szabo
William Klisanin
Beryl Mendlowitz
William Benton
Steve Priselac

SENIOR BAND

Trombone

Wesley Blaha
Eugene Cooper
Betty Malone
Gordon Koon

Baritone

Dale Peckman
Jay Vernon
William Hall
Walter Hurrell

Bass

Zygmunt Rice
John Gruber
Frank Kenski

Percussion

Robert Sykes
Ruth Heath
Pat Moroco
Lew Adamson
Iva Beitler
Tom McKay
John Klemchak
Betty Lou Culbert

Drum Major

Judson Taylor

Majorettes

Catherine Chalfant
Dolores Dispensa
Sally Dietrich
Polly Flaherty

Flag Bearers

Robert McConnel
Tom Dias
Jack Weitz
John Klemchak

THE MAJORETTES

Dolores Dispensa Sally Dietrich Polly Flaherty Catherine Chalfont

JUNIOR BAND

EDWARD W. GARBETT, *Director*

Clarinet

Jack Weinstein
Eleanor Curry
Phyllis Iskovich
Ray Bergstrom
Delores Lewandowski
Edward O'Malloy
Delores Horvat
Rita Morasco
Mildred Forgash
Nancy Hammerstrom
Joan Williams
Betty Hanlon
Nancy Berger
Virginia Landini
Marion Hasson
Mary Richards
Rose Marie Shultz
Jean Wheaton
Natilie Zelich
Joyce Kalkbrenner

Oboe

Lorraine Coddington

E-Flat Saxaphone

Betty Johnson
Shirley Gardner
Steela Katsakis
Doloris Derr
Levaun Smith
Betty Hinkle
Jack Coup
Robert Workman
Gordon Black

Baritone Saxaphone

Clarence Kugler

Trumpet

Beryl Mendlowitz
William Klisanin
Ronald Fleming
James Kaplan
Gail Dulaney
Frank Ammer
James Haidle
Dale Reed
Madeline O'Shea
Hal Miller
Thomas Cadman
Harry Weiss
Lucy Carlino
William Dougherty

Trombone

Gordon Koon
Eugene Cooper
Thomas Bryan
Bessie Ditter

Baritone

William Hall
Joy Vernon

Percussion

Phil Feinert
James Shull

Tuba

Zygmunt Rice
John Gruber
Dan Breda

SENIOR ORCHESTRA

EDWARD W. GARBETT, *Director*

First Violin

Llewellyn Adamson
Robert Kerr
Donald Mushallco
Dan Breda
Francis Greco
Edward Muchalek
Dale Peckman

Second Violin

Nancy Ganley
Delores Blair
Urban Garrett
Suzanne Robb
Rosa Safos
Betty Ann Sicoog
Dorothy Milligan
Jean Oberman

Viola

Benny Ackerman
Pauline Apple
Lorraine Garner

Cello

Kathryn Douglas
Donna Hackett
LaVerne Myers
Nina Schaller

Bass Violin

Tom McKay

Piano

Priscilla McCain
Betty Lou Culbert

Percussion

Robert Sykes
John Klemchak
Patrick Moraca

Flute

Bertha Mae Robinson
Shirley Bryce
Esther Glad

Clarinet

James South
James Spiegel
Stanley Ehrenpreis

E-Flat Alto Saxaphone

Clifford Peterson

Oboe

Dorothy Potersnak

Bassoon

Jack Challener

Horn

Clara Moore
Julian Senko
Velma Swartz
Lois Reese

Trumpet

William Fenton
Donald Lautner
David Pew

Trombone

Wesley Blaha

Tuba

Zygmunt Rice

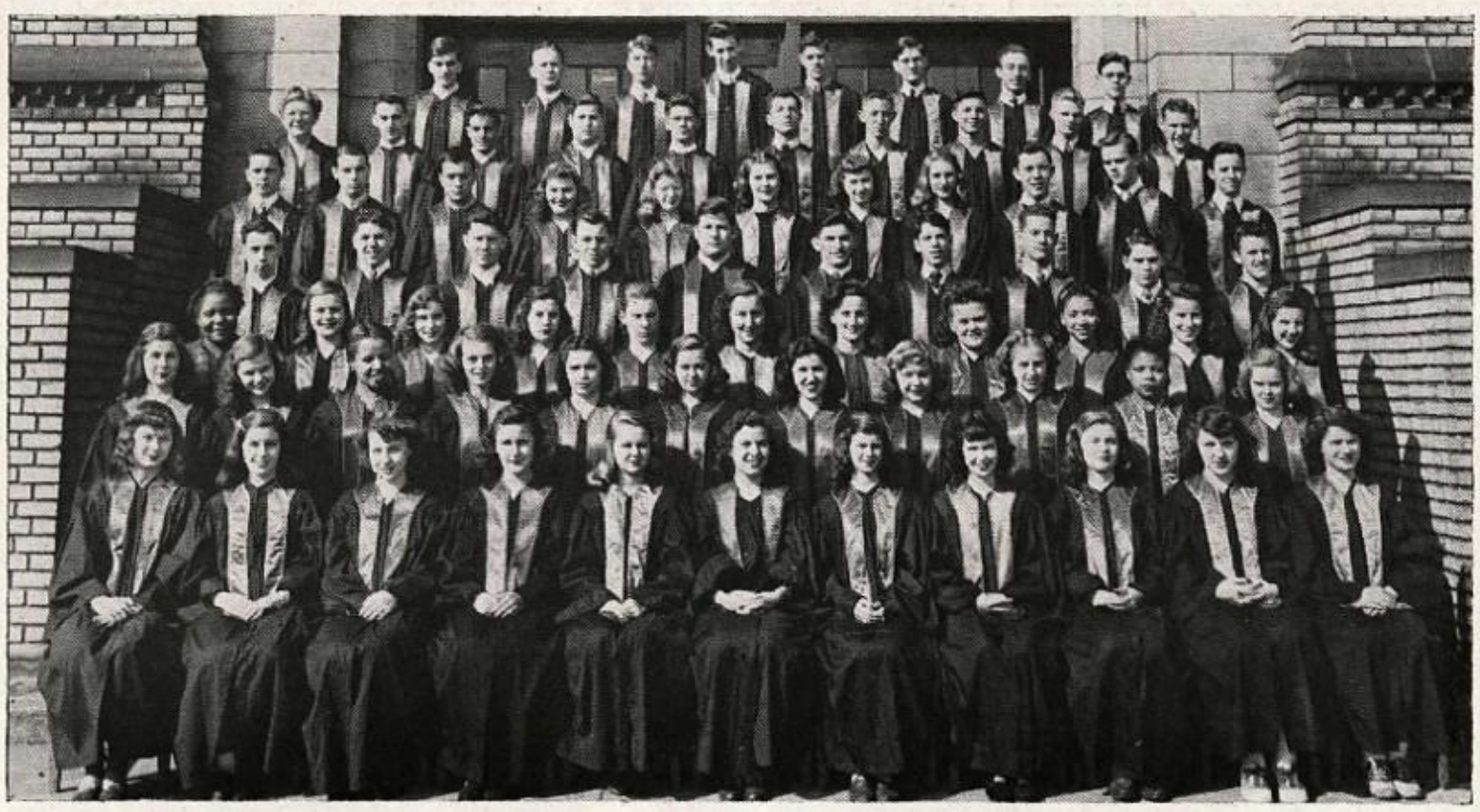

SENIOR A CAPPELLA CHOIR

ARLA E. WALLACE, *Directress*

First Row—Betty Raybould, Linda Cowan, Dolores Mackey, Daryl Mooney, Virginia Johnson, Ella Lou Hoyt, Jo Anne Nelson, Beckey Beardmore, Joan Gruber, Florence Marks, Marguerite Casabona.

Second Row—Ruth Stewart, Betty Spear, Esther Taylor, Laura Wunderley, Priscilla McCain, Delores Banick, Shirley Weinberg, Ann Dorman, June Robinson, Delores Garrett, Betty Larson.

Third Row—Hattie Jefferson, Joan Erickson, Jane Caves, Joy Johnson, Margaret Taylor, LaVerne Holland, Stella Miskalis, Florence Kovaly, Frances Flipping, Margaret Belle Wunderley, Carolyn Larson.

Fourth Row—Edward Mathieu, Victor Molnar, Regis Sellers, Allen Reed, Robert Garner, Bennie Ackerman, Bernard Kittiko, Jack Challener, Thomas Robison, Kenneth Sharpe.

Fifth Row—Philip Baird, James Logan, James Smyrnes, Mildred Jean Miller, Joan Baird, Donna Hackett, LaVerne Myers, Margaret Abbott, Gus Conrad, Duane Shaw, Joseph Wynn.

Sixth Row—Miss Wallace, Jack Weitz, Anthony Chakers, Robert Klein, Thomas Ball, Robert Balderson, Harry Helmstadter, George Flowers, Carol Bailey, William Blythe.

Seventh Row—Ted Clarrow, Don Olah, Reed Hopke, Tom Dias, Ronald Fleming, Gordon Black, David Iszauk, Stanley Kaminsky.

PERSONNEL OF THE CLUB

First Soprano

Joan Baird
Delores Banick
Marguerite Casabona
Jane Caves
Linda Cowan
Joan Gruber
Joy Johnson
Ella Lou Hoyt
Delores Mackey
Jo Anne Nelson
Esther Taylor

Second Soprano

Margaret Abbott
Becky Beardmore
Virginia Johnson
Carolyn Larson
Florence Marks
Margaret Belle Wunderley
Betty Raybould
June Robinson

First Alto

Ann Dorman
Frances Flipping
LaVerne Holland
Mildred Jean Miller
Priscilla McCain
Shirley Weinberg
Margaret Taylor
Laura Wunderley
Pauline Reddick

Second Alto

Joan Erickson
Donna Hackett
Hattie Jefferson
Florence Kovaly
Stella Miskalis
Ruth Stewart
Daryl Mooney
Betty Spear

First Tenor

Carol Bailey
Anthony Chakeres
Ted Glarrow
Edward Mathieu
Victor Molnar
Allen Reed
Thomas Robison

Second Tenor

Robert Garner
David Iszauk
Robert Klein
Don Olah
Regis Sellers
Joseph Wynn

First Basses

Philip Baird
Robert Balderson
Thomas Ball
Gordon Black
George Flowers
Bernard Kittiko
Thomas Dias
Kenneth Sharp
Duane Shaw
James Smyrnes
Jack Weitz

Second Basses

Bennie Ackerman
Jack Challener
Ronald Fleming
George Hitchens
Reed Hopke
Stanley Kaminsky

SENIOR GIRLS' GLEE CLUB

ARLA E. WALLACE, *Directress*

First Row—Marjorie Gibson, Eileen Daugherty, Alice Oates, Shirley Herskovitz, Donna Rosenberg, Nancy Cox, Gazella Bahus, Anita Shapiro, Eleanor Curry.

Second Row—Evelyn Kalina, Betty Helsel, Dorothy Whigham, Charlotte Backus, Ferne Eckersberg, Jean Ferguson, Evelyn Burchell, Eileen Simko, Geraldine Landman.

Third Row—Gail Bestwick, Rosemary Loeffler, Corinne Meerhoff, Carol Watt, La Verne Elkins, Renee Price, Joan Bicsey, Erma Ford, Nell Beard.

Fourth Row—Anna Mae Seibert, Alice Crosby, Alberta Manns, Imilda Vaughn, Arlene Hoberg, Audrey Bisesi, Hilda Braslawsce, Rosella Poti.

Absent from Picture—Gail Dulany, Margie Lou Jones, Rose Layton, Betty Vidale.

PERSONNEL OF THE CLUB

First Soprano

Charlotte Backus
Nell Beard
Gail Bestwick
Evelyn Burchell
Alice Crosby
Eleanor Curry
La Verne Elkins
Jean Ferguson
Geraldine Landman
Alberta Manns
Renee Price
Anna Mae Seibert
Eileen Simko
Carol Watt

Second Soprano

Joan Biscey
Audrey Bisesi
Eileen Daugherty
Ferne Eckersberg
Marjorie Gibson
Betty Helsel
Rosemary Loeffler
Donna Rosenberg
Anita Shapiro
Dorothy Whigham

Alto

Nancy Cox
Gail Dulany
Erma Ford
Shirley Herskovitz
Arlene Hoberg
Margie Lou Jones
Evelyn Kalina
Rose Layton
Corrine Meerhoff
Alice Oates
Betty Vidale
Imilda Vaughn
Loretta Sayles

JUNIOR GIRLS' GLEE CLUB

ARLA E. WALLACE, *Directress*

First Row—Helen Hillmar, Norma Jane Budnick, Rifke Schulhof, Gerry Weber, Betty Lyden, Alma Jean George, Kathryn Douglass, Pearl McDonald, Patricia Fravega, Delores Chapman, Mary Kovac.

Second Row—Janice Chapman, Celyne Smith, Dorothy White, Veronica Pearson, Dolores Ryniak, Jean Buchweitz, Patricia Knauss, Mary Howard, Wilda Johnson, Virginia Shearer, Dorothy Holsing.

Third Row—Dolores Taylor, Hattie Greene, Ernestine Pugh, Johanna Howard, Jeanne Dix, Carol Bridgens, Rose Marie Thomasell, Wilma Moore, Ethel Steelnack, Myrna Hodder.

Fourth Row—Carolyn Best, Sally Lou Shaffer, Angie Trombola, Delores Prelock, Goldie Balach, Stella Miskalis, Ann Puskaric, Marion Ferry, Gloria Bergstrom, Patricia Kemper, Betty Llewellyn.

Fifth Row—Dorothy Irwin, Phyllis Bowden, Marguerite Sullivan, Helen Edith Browning, Margie Smith, Rita Mihalik, Clara Mae Spiegel, Elsie Mae Pickell, Charlotte Piper, Anna Mae Brenzie, Doris Quantz.

Sixth Row—Valjean Stiffler, Julia Altemus, Evelyn Matusack, Beverly Rudolph, Louise Hassler, Loretta Dunlap, Helen Bichuk, Ann Paterra, Margie West, Faye Ann Thomas.

PERSONNEL OF THE CLUB

Group I

First Soprano

Phyllis Bowden
Carol Bridgens
Helen Edith Browning
Dolores Chapman
Jeanne Dix
Dorothy Holsing
Mary Howard
Pearl McDonald
Vironica Pearson
Doris Quantz
Beverly Rudolph
Marguerite Sullivan
Faye Anne Thomas
Dorothy White

Second Soprano

Gloria Bergstrom
Jean Buchweitz
Anna Mae Brenzie
Wilda Johnson
Mary Katherine Kovac
Maeola Robertson
Celyne Smith
Margie Smith
Rose Marie Thomasell
Gerry Weber
Margie West
Julia Altemus
Ruth Ann Vegely

Alto

Norma Jane Budnick
Janice Chapman
Helen Hillmar
Patricia Knauss
Betty Lyden
Wilma Moore
Ann Paterra
Charlotte Piper
Ernestine Pugh
Ann Puskaric
Delores Ryniak
Rifke Schulhof
Ethel Steelnack
Dolores Taylor
Angie Trombola

Group II

First Soprano

Carolyn Best
Helen Bichuk
Loretta Dunlap
Patricia Fravega
Alma Jean George
Hattie Greene
Louise Hassler
Myrna Hodder
Rita Mehalik
Elsie Mae Pickell
Valjean Stiffler

Second Soprano

Goldie Balach
Kathryn Douglass
Johanna Howard
Patricia Kemper
Betty Llewellyn
Evelyn Matusack
Dolores Prelock
Virginia Shearer
Betty Somers

Alto

Marion Ferry
Dorothy Irwin
Sally Lou Shaffer
Clara Mae Spiegel

SENIOR GIRLS' ENSEMBLE

ARLA E. WALLACE, *Directress*

First Row—Erma Ford, Betty Vidale, Nell Beard, Anna Mae Seibert, Geraldine Landman.

Second Row—Betty Jean Helsel, Eileen Daugherty, Alice Crosby, Joan Bicsey, Nancy Cox, Margie Lou Jones.

JUNIOR GIRLS' ENSEMBLE

ARLA E. WALLACE, *Directress*

First Row—Helen Edith Browning, Margie West, Carol Bridgens, Phyllis Bowden.

Second Row—Janice Chapman, Wilma Moore, Ann Puskaric, Marguerite Sullivan, Pearl McDonald.

JUNIOR GIRLS' ENSEMBLE

ARLA E. WALLACE, *Directress*

First Row—Dorothy Irwin, Goldie Balach, Helen Bichuk, Marian Ferry.

Second Row—Virginia Shearer, Betty Somers, Kathryn Douglas.

SOPHOMORE GIRLS' ENSEMBLE

ARLA E. WALLACE, *Directress*

First Row—Olympia Musat, Frances Sudarich, Florence Wanetick, Marion Hasson, Wilma Roemer.

Second Row—Betty Lou Peairs, Nancy Virog, Evelyn Reichman, Janet Wallace, Margy Lou Kaplan.

The Red and Blue

Hail, Alma Mater's colors proudly flying,
Red and Blue, we pledge to thee our love,
Dearer to us than crimson deep or purple,
Guide of our way, as true as stars above.

Chorus:

Though some love the blue and gray,
And others a gleam of gold;
The flash of the green or silvery sheen
Displayed when the flags unfold;
Whatever the shade may be
That keeps others brave and true,
Though colors are many, you'll not find
That any compare with the Red and Blue.

Emblem we love, thy colors, softly blended,
Speak of the life that all our sons must share;
Red for the sun whose beams are shining on us.
Blue for the sky, so bright and so fair.

SOPHOMORE GIRLS' GLEE CLUB—GROUP I

ARLA E. WALLACE, *Directress*

First Row—Marilyn Kazan, Mary Fath, Katherine Demase, Wilma Roemer, Grace Dobos, Dolores Beck, Lois Kottler, Joan Peterson, Joan Williams, Dolores Mols, Jane Taylor, June Dannenhauer, Vaora Abels.

Second Row—Rose Chiaverini, Ruth Parker, LaVerne Ayers, Helen Lawson, Frances Hamilton, Louise Petrow, Gene Taimuty, Natalie Frohman, Margaret Osika, Betty Jean Hill, Doloris Szymarek, Martha Weigand.

Third Row—Arlene Greenfield, Margy Lou Kaplan, Dorothy Milligan, Geraldine Strover, Annie Lee Jefferies, Myrna Palm, Connie Fusco, Angeline Klipa, Marcella Jaimee, Dorothy Runge, Mitzie Wunderley.

Fourth Row—Bonnie Lee Fisher, Bernice Domino, Dorris Jean Hallett, Mary Louise Morini, Stella Tassone, Marian Swisher, Ethelda Hobson, Dolores Massung, Carolyn Bowden, Ethel Cordes, Vivian Landstrom.

Fifth Row—Sally Wycoff, Pegge Robinson, Mary Ivkovich, Alberta Krajack, Anna Marie Raffle, Ida Pearl Ford, Jacqueline Harding, Rose Marie Schultz, Nancy Jo Latta, Joan Buchanan, Esther Beck.

Sixth Row—Laetitia Anne Clark, Sylvia Mason, Mary Jane Telisko, Martha Yonic, Josephine Vadala, Marianne O'Toole, Elizabeth Kuchta, Virginia Markovic, Virginia Thornton, Jean Littlewood, Anna Mae Waldron.

PERSONNEL OF THE CLUB

First Soprano

Carolyn Bowden
Laetitia Anne Clark
Katherine Demase
Bernice Domino
Mary Fath
Bonnie Fisher
Ida Pearl Ford
Doris Jean Hallett
Frances Hamilton
Jacqueline Harding
Marcella Jaimee
Ann Jefferies
Marilyn Kazan
Bernice Knutson
Alberta Krajack
Helen Lawson
Mary Macik
Loraine Mason
Dolores Massung
Dorothy Misenhelter
Marianne O'Toole
Joan Peterson
Louise Petrow
Wilma Roemer
Dolores Szymarik
Josephine Vadala
Martha Weigand
Sally Wycoff
Martha Yonic

Second Soprano

Vaora Abels
Esther Beck
Joan Buchanan
Rose Chiaverini
June Dannenhauer
Grace Dobos
Constance Fusco
Betty Hill
Ethelda Hobson
Joan Hoffmeister
Elizabeth Kuchta
Vivian Landstrom
Jean Littlewood
Virginia Markovic
Dorothy Milligan
Mary Louise Morini
Ruth Parker
Anna Raffle
Dorothy Runge
Gene Taimuty
Stella Tassone
Jane Taylor
Mary Jane Telisko
Virginia Thornton
Anna Mae Waldron
Mitzie Wunderley

Alto

LaVern Ayers
Dolores Beck
Ethel Cordis
Natalie Frohman
Arleen Greenfield
Margie Lou Kaplan
Angeline Klipa
Lois Kottler
Nancy Jo Latta
Sylvia Mason
Dolores Mols
Myrna Palm
Rose Marie Schultz
Geraldine Strover
Joan Louise Williams

SOPHOMORE GIRLS' GLEE CLUB—GROUP II

ARLA E. WALLACE, *Directress*

First Row—Margaret DeFalco, Patsy Smith, Dorothy Betty, Doloris Sullivan, Olympia Musat, Janice Ruth Feinberg, Margery Rupert, Frances Sudarick, Irene Gimant.

Second Row—Genevic Teti, Mary Lou Williams, Dorothy Tolner, Jean Holden, Charlotte Hobby, Betty Lou Peairs, Audrey Herrington, Smara Morakis, Dorothy Hirosky, Louise Mann, Julia Glagola.

Third Row—Marilyn Hillegass, Nancy Virog, Adalane Singleton, Ruth Poindexter, Patricia Thompson, Evelyn Reichman, Mable Cooper, Mary Jane Harrison, Lavinia Cant, Marian Swisher.

Fourth Row—Catherine Graziano, Doris Henry, Nancy Beard, Elsiemae Hoffman, Margie Bernhardy, Ann Louise Steele, Joanne Hannum, Dolly Maravic, Jerry Welsh.

Fifth Row—Joan Hoffmeister, JoAnne Hartnett, Irene Hirosky, Nancy Suckfiel, Nancy Russell, Mamie Mutolo, Caroline Kasunich, Ruth Linderman.

Absent from Picture—Mildred Hamilton, Lillian Socrates, Doris Masser.

PERSONNEL OF THE CLUB

First Soprano

Nancy Beard
Margie Bernhardy
Janice Feinberg
Joanne Hannum
Mary Jane Harrison
Doris Mae Henry
Dorothy Hirosky
Charlotte Hobby
Elsie Mae Hoffman
Golda Mann
Doris Masser
Dorothy Matta
Smara Morakis
Dorothy Petty
Margery Rupert
Lillian Socrates
Nancy Suckfiel
Frances Sudarich
Dolores Sullivan
Genevic Teti
Dorothy Tolner
Mary Lou Williams

Second Soprano

Rita Anusykiewitz
Lavinia Cant
Margaret DeFalco
Irene Gimant
Catherine Graziano
Mildred Hamilton
Audrey Herrington
Irene Hirosky
Jean Holden
Caroline Kasunich
Doloris Maravic
Olympia Musat
Mamie Mutolo
Betty Lou Peairs
Nancy Russell
Adalane Singleton
Patsy Smith
Jerrine Welsh

Alto

Mable Cooper
Julia Glagola
Joanne Hartnett
Marilyn Hillegass
Ruth Linderman
Ruth Poindexter
Evelyn Reichman
Lorraine Sayles
Ann Louise Steele
Patricia Thompson
Nancy Virog

SOPHOMORE MIXED CHOIR

ARLA E. WALLACE, *Directress*

First Row—Dorothy Ryan, Phyllis Orlando, Jack Davis, Arthur Strauss, Matthew Wargovich, Earl Wills, James Zumbro, Florence Wanetick, Lucille Johnson.

Second Row—Theresa Donardo, Virginia Kaylor, Geraldine Sennich, John Abbott, Ralph Moritz, Edward Cunningham, Virginia Yagan, June Bash, Juliette Damianos.

Third Row—Yvonne Schwemm, Florence Lazarean, Katherine Manis, James Jones, Donald Bollenberg, Jay Vernon, Helen Donato, Betty De Podesta, Dolores Poszer, Janet Wallace.

Fourth Row—Shirley Walters, Ellen Lickley, Peggy Krieger, Anna May Hvozdik, Jean Pierce, Harriett Crouch, Catherine Kushner, Diana Vignovic, Jean Linderman.

Fifth Row—Mildred Adams, Katherine Semchak, Elinor Sadler, Lillian Huff, Shirley Harris, Mary Kay Strefeler, Dorothy Henderson, Isabel Wilson.

Sixth Row—Mable Mack, Dolores Harris, Hazel Ethridge, Charmaine Rice, Carnetha Mitchell, Deloris Lescinski, Clemma Gilchrist, Marion Zoerb, Marion Hasson.

PERSONNEL OF THE CLUB

Soprano

Mildred Adams
Harriet Crouch
Theresa Jean Donardo
Betty De Podesta
Helen Donato
Hazel Ethridge
Clemma Gilchrist
Mary Lou Gilmore
Shirley Harris
Marion Hasson
Dorothy Henderson
Anna May Hvozdik
Lucille Johnson
Virginia Kaylor
Deloris Lescinski
Ellen Lickley
Jean Linderman
Katherine Manis
Phyllis Orlando
Jean Pierce
Dolores Poszer
Charmaine Rice
Pegge Robinson
Dorothy Ryan
Elinor Sadler
Geraldine Sennick
Mary Strefeler
Diana Vignovic
Florence Wanetick
Isabel Wilson
Marion Zoerb

Alto

June Bash
Juliette Damianos
Nancy Gloss
Lillian Huff
Peggy Krieger
Catherine Kushner
Florence Lazarean
Mable Mack
Carnetha Mitchell
Jean Osborn
Yvonne Schwemm
Katherine Semchak
Janet Wallace
Shirley Walters
Virginia Yagan

Tenor

Robert Burke
Jack Davis
Arthur Strauss
Matthew Wargovich
Earl Wills
James Zumbro

Bass

Donald Bollenberg
James Jones
Ralph Moritz
Don McKenery
Jay Vernon
James Kaplan
Edward Cunningham

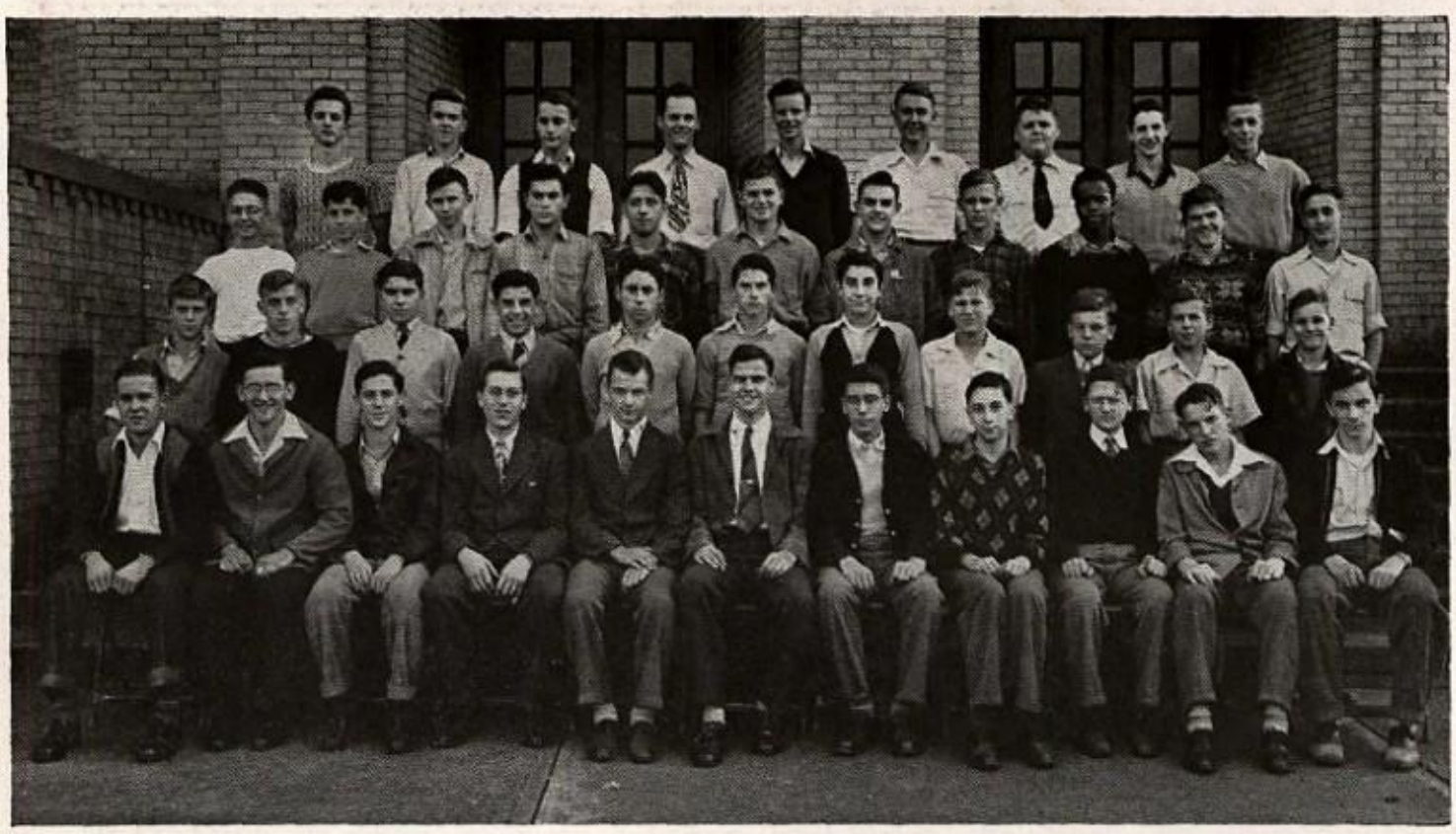

VOCATIONAL SCHOOL BOYS' GLEE CLUB

ARLA E. WALLACE, *Directress*

First Row—John Moskowitz, Robert Rendulic, Ray Brookler, James Auberle, John Lindamood, Harold Good, Dale Haberman, John Monahan, Eddie Zambo, Carl Stephen, James Orr.

Second Row—Richard Smocer, George Cribbs, Henry Croft, John Strangis, George Morrell, Dan Skiffen, Paul Krutz, Clifford Roberts, James Woodward, Kenneth McConnell, Robert Scharer.

Third Row—John Hrubovcak, Dominick Candelore, James Hodges, Mario Toppi, Edward Staniech, Lawrence Bostak, William Harvilla, Don Bauer, Lywellyn Schley, Charles Carroll, Verino Flex.

Fourth Row—Leon Szerszen, Thomas Frederick, Ralph Brown, Pat Tachior, Earl Norton, Donald Beckman, James Pack, William Carlson, Richard Smith.

PERSONNEL OF THE CLUB

First Tenor

Donald Beckman	Andrew Hallas	Robert Rendulic	John Strangis
Dominic Candelore	Kenneth McConnell	Clifford Roberts	Eddie Zambo
George Cribbs	James Pack	Richard Smocer	James Woodward

Second Tenor

Henry Craft	Dale Haberman	Earl Norton	Patrick Tachoir
Verino Flex	Dale Hrubovcak	James Orr	John Moskowitz
Harold Good	John Monathan	Carl Stephan	Mike Shlapak

First Bass

James Auberle	Charles Carroll	Paul Krutz	Leon Szerszen
Don Bauer	William Harvilla	Edward Staniech	

Second Bass

Raymond Brookler	Thomas Frederick	John Lindamood	Mario Toppi
Ralph Brown	James Hodges	George Morrell	
William Carlson	Fred Krinks	Richard Smith	

GEORGE WASHINGTON MIXED CHORUS–GROUP I

PAULINE REED, *Directress*

First Row—Rachel Drum, Betty Reed, Diana Wender, Louise Luehm, Ruth Carlson, Joe Ann Bradford, Joan Beard, Dona Adamson, Doris Lund, Elizabeth Perino, Rita Shaw, Janet Knutson.

Second Row—Joan Mullooly, Geraldine Reese, Alice Lang, Carol Barnes, Louise Swauger, Revva Katzman, Gloria Flading, Lucyanne Kelly, Isabel Wilson, Joan Stoner, Patricia Jaloszenska, Miss Reed.

Third Row—Albert Nolla, Jimmy Steele, Harry Deitz, Louis Guarasic, Wesley Slease, Nancy Symington, Ruth Jean Sarber, Peggy Kornrumph, William Myers, Edward Smith, Ralph Schwirian, Dale Westbay.

Fourth Row—Melvin Soles, Jack Deanhart, Walter Warwick, Dwane Gatto, George Volk, Danny Moore, Richard McFadden, Philip Slaugh, Dick Patton, Tommy Hurrell, Jake Osterman.

PERSONNEL OF THE CLUB

Soprano

Joan Mullooly	Doris Jean Lind	Geraldine Reese	Louise Swauger
Diana Wender	Joan Beard	Peggy Kornrumph	Joan Sterner
Nancy Symington	Ruth Jean Sarber	Louise Luehm	
Gloria Flading	Joe Ann Bradford	Patricia Jaloszinska	

Alto

Carol Barnes	Ruth Carlson	Isabell Wilson	Alice Lang
Betty Perino	Martha Hoy	Revva Katzman	Lucy Ann Kelly
Janet Knutson	Betsy Reid	Rachel Drum	Rita Shaw

Tenor

Ralph Schwirian	Jake Osterman	Richard Day	Richard Patton
Louis Guarasic	James Steele	Harry Deitz	Dale Westbay
Wesley Slease	Edward Smith	Richard McFadden	George Volk
William Myers			

Bass

Melvin Soles	Walter Warwick	Danny Moore	Tommy Hurrell
Jack Deanhart	Dwane Gatto	Philip Slaugh	Albert Nolla

GEORGE WASHINGTON MIXED CHORUS—GROUP II

PAULINE REED, *Directress*

First Row—Audrey Christopher, Joanne Travis, Faye Tindall, Martha Ann Pastor, Lois Jane Ferguson, Joanne Neel, Eileen Babyak, Marjory Swauger, Roberta Dillon, Marlene Meeghen, Shirley Lockard, Twila Stegman, Dona Adamson.

Second Row—Marie Greenwald, Pat Gardner, Joan Jackel, Lois Pearce, Jean Herbert, Alice Jacob, Dolores Fransko, Carole Lynch, Irene Geyer, Marie Mazaros, Audrey Smith, Rita Mae Garofalo, Rose Mary Charnes, Miss Reed.

Third Row—Mario Lombardo, Melvin Schwartz, Jerry Danko, Carter Fry, Kenneth West, William Monro, Ray Winkler, Eugene Puckey, Jack Lombardo, Raymond Birch, Waldo Robb, Thomas Myers, Donald Supansic, George Kamerer, Jack Plumb.

Fourth Row—Curtis Jones, Louis DeAugustine, Ross Wadman, Elias Thomas, Theodore Starmack, Charles Miller, Dick Robison, Samuel Tassone, Norman Shiflet, Dennis Malas, Edward Bozar, Robert Uhrin, Edward Koltiska.

PERSONNEL OF THE CLUB

Soprano

Eileen Babyak
Rosemary Chantos
Stella Dorn
Marie Greenwald
Nancy Hawthorne
Jean Herbert
Joan Jackel
Carole Lynch
Marie Mazaros
Marlene Meeghan
Betty Robinson
Joanne Travis
Audrey Smith
Twila Stegman
Delores Stepansky

Alto

Sheila Bortz
Audrey Christopher
Robert Dillon
Lois Jane Ferguson
Dolores Fransko
Pat Gardner
Irene Geyer
Nancy Herst
Alice Jacob
Shirley Lockard
Dolores Lynn
Joanne Neel
Martha Ann Pastor
Lois Pearce
Marjorie Swauger
Fay Tindall

Tenor

Jerry Danko
Carter Fry
George Kamerer
Edward Kollisko
Richard Leeper
Maris Lombardo
Thomas Myers
Jack Plumb
Bob Sharp
Harold Smith
Theodore Starnack
Dan Supansic
Melvin Swartz
Ross Wadman
Kenneth West
Ray Winkler

Bass

Raymond Birch
Edward Bozar
Curtis Jones
Dennis Malos
Steve Mika
Eugene Puckey
Waldo Robb
Dick Robinson
William Ross
Samuel Tassone
Elias Thomas
Robert Uhrin

GEORGE WASHINGTON INSTRUMENTAL GROUP

LAWRENCE DE SIMONE, *Director*

First Row—Doris Helmstadter, Iona Bowman, Geraldine Pavlik, Revva Katzman, Gloria Flading, Jeannette Chomanics, Mr. De Simone, Rosella Thomas, Joan Beard, Dona Adamson, Janet Overton, Patsy Gustafson, Patricia Black.

Second Row—Elmer O'Bruba, Norman Westcoat, Myrna Siegal, Nancy Gustafson, Vera Miller, Wanda Coddington, Myrna Moskowitz, Joan Sterner, Rita Miller, Irene Stock, Delores Sestile, Marlene Cauthorne, Janet Burns, Fred Reynolds, Robert Orr.

Third Row—Walter Oshinsky, Robert Stiehl, Richard Olek, Allan Wampler, Carter Fry, Lois Samuels, Janet Hirshberg, Lynette Amper, Audrey Christopher, Donald Simolo, Thomas Myers, Donald Skolen, Earl Stephan.

Fourth Row—Curtis Jones, Warren White, Robert Miller, Charles Miller, Robert Winkler, Conrad Peterson, Paul Bales, Robert Hart, Harry Dietz, Louis Guarascio, Jack Lombardo, Eugene Puckey, Wesley Slease.

PERSONNEL OF THE CLUB

Violin

Robert Orr, Walter Oshinsky, Joan Beard, Myrna Moskowitz, Rita Miller
Irene Stock, Doris Helmstadter, Patricia Black, Myrna Siegel, Rosella Thomas
Iona Bowman, Nancy Gustafson, Carter Fry

Clarinet

Janet Hirshberg, Wanda Coddington, Lynette Amper, Vera Miller, Revva Katzman
Conrad Peterson, Joan Sterner, Janet Burns, Geraldine Pavlik, Jack Lombardo
Richard Olek, Robert Sharp, Charles Miller

Trombone

Donald Skolen, Robert Hart, Robert Miller

Trumpet

Donald Simolo, Warren White, Earl Stephan, Robert Winkler, Patsy Gustafson

Alto Saxaphone

Harry Dietz, Janet Overton, Audrey Christopher, Paul Roth

Flute

Jeannette Chomanics, Eileen Babyak, Shirley Warwick

Alto Horn

Thomas Myers
Robert Uhrin

Viola

Delores Sestile

French Horn

Eugene Puckey

Baritone

Wesley Slease

Cello

Lucy Ann Kelly

Bass

Curtis Jones

Tenor Saxaphone

William Stiehl

Tuba

Paul Bales
Allan Wampler

Piano

Dona Adamson
Louis Guarascio
Richard McFadden

Drums

Elmer O'Bruba, Norman Westcoat, Lois Samuels, Fred Reynolds, Emerson Doubles
Nancy Linderman, Marlene Cauthorne, Gloria Flading

SHAW AVENUE INSTRUMENTAL GROUP

LAWRENCE DE SIMONE, *Conductor*

First Row—Richard Huttenhower, Harry Reichman, Charles Fite, Thomas Caruso, Ralph Ord, George Mushalko.

Second Row—Petrina Morgano, Eleanor Jean Wiseman, Helen Beitler, Joyce Patrick, Mary Ann Carlino, Margaret Kertis, Dorean McQuade, Gertrude Pazel, Emma Bodnar.

Third Row—Mr. DeSimone, Carl Geruschat, Betty Robinson, Audrey Jeffreys, Grace Thompson, Patsy McGin, Jennie Safos, Bernice Harris, Barbara Jones.

Fourth Row—Jay Knight, Richard Diehl, Edward Johnson, Kenneth Carter, Robert Stevenson, George Meerhoff, Fred Workman, Jerome Adams, John Kmetz, William Stuart.

Fifth Row—George Lesko, Kenneth Satterfield, Charles Moore, Marshall Whiteman, George Hoppa, Tom Mazura, John Handra, Richard Banick, James Richards.

Violin

Jennie Safos
George Hoppa
Joyce Patrick
James Richards

Viola

Gertrude Pezel

Clarinets

Betty Robinson
Petrina Morgano
George Lesko
Emma Bodnar

Alto Saxaphone

John Handra
Margaret Kertis
William Stuart
Charles Fite

French Horn

Thomas Caruso

Tuba

Mary Ann Carlino

Trombone

Jerome Adams
Richard Banick
Richard Diehl
Richard Huttenhower
George Meerhoff
Ralph Ord
Marshall Whiteman

Piano

Grace Thompson
Carl Geruschat

SHAW AVENUE GIRLS' GLEE CLUB

PAULINE REED, *Directress*

First Row—Ruth Lawson, Margaret Kertis, Diane Showalter, Dolores Ostrosky, Madeline Gadzin, Mildred McNelson, Florence Horvatincic, Marie Pezel.

Second Row—Miss Reed, June Hrubovcak, Jean Smocer, Emily Lathrop, Ruth Sisley, Jennie Sayles, Mary Galanos, Shirley Herrington.

Third Row—Patricia Sheesley, Virginia Russell, Carmella DeGioseo, Joanne Wood, Anna Sabak, Darlene Achtzehn, Mary Jane Vadala, Matilda Beanconi.

Fourth Row—Gloria Ruschak, Ruth Pittner, Nancy Sisley, Mary Ann Carlino, Mary Ludik, Becky Coates, Frances Pavuk, Mary Capner, Elsie Markovic.

First Soprano

Darlene Achtzehn	Alberta Ellis	Ruth Pittner	Nancy Siskey
Matilda Bianconi	Madeline Gadzin	Gloria Ruschak	Ruth Siskey
Mary Capner	Elsie Markovic	Rita Salvi	Jean Smocer
Marion Christopher	Dolores Ostrosky	Diana Showalter	Joanne Wood

Second Soprano

Becky Coates	Shirley Herrington	Margaret Kertis	Anna Sabak
Caramella DiGioseo	Florence Horvatincic	Emily Lathrop	Jennie Safos
Mary Galanos	Jane Hrubovcak	Francis Pavick	Mary Vadalk

Alto

Mary Ann Carlino	Mary Ludick	Virginia Russell	Patricia Sheesley
Ruth Lawson	Mildred Nelson	Jennie Sayles	

SHAW AVENUE MIXED CHORUS—GROUP I

PAULINE REED, *Directress*

First Row—Sue Anne Parkins, Nancy Boyd, Deloris Satak, Arleen Sayles, Jean DeFelice, Norma Lutherman, Grace Thompson, Gladys McCaw.

Second Row—Paul Keanns, James Kearns, John Lalley, Frank Gardea, Edward Johnson, Kenneth Carter, James Connelly, Stuart Middleman, Jack Lawson, George Racko.

Third Row—Rose Bowers, Mary Morasco, Zetta Gottesman, Dorothy Richards, Dona Pugh, Patricia Rule, Dolores Messinger, Donna Johnson, Ruth Waldbaum, Bette Mains.

Fourth Row—Barbara Widel, Elsie Stinebaugh, Jean Coates, Joyce Patrick, Doris Wakefield, Emma Bodnar, Doris Palmer, Lauramae Calhoun, Lois Schneider, Ruth Evans.

Fifth Row—Samuel Tate, Joshua Byrd, Paul Byrd, George Meerhoff, Duane Black, John Yarnovic, James Brown, Nathaniel White, Elvin Wolfert, James Kavros.

PERSONNEL OF THE CLUB

Soprano

Emma Bodnar
Rose Bowers
Lauramae Calhoun
Mary Louise Johnson
Gladys McGaw
Dorothy Richards
Patricia Rule
Deloris Satak
Arleen Sayles
Lois Schneider
Jean Smocer
Ruth Waldbaum
Doris Wakefield
Barbara Widel

Alto

Nancy Boyd
Ruth Evans
June Hampe
Yetta Gottesman
Mary Morasco
Doris Palmer
Sue Ann Parkins
Joyce Patrick
Dona Pugh
Elsie Stinebaugh

Tenor

Kenneth Carter
James Connelly
Thomas Caruso
James Kerns
Paul Kerns
John Lalley
Jack Lawson
Samuel Tate
John Yarnovic

Bass

Duane Black
James Brown
Melvin Burchell
Joshua Byrd
Paul Byrd
Frank Gardea
Edward Johnson
James Kavros
Gaylord Marlarnes
George Meerhoff
George Racko
Julius Sabo
Jack Serbic
Pete Smerecky
Nathaniel White

SHAW AVENUE MIXED CHORUS—GROUP II

PAULINE REED, *Directress*

First Row—Mary Cordis, Marilyn Mecur, Patricia Griona, Vera Thomas, Mary Ann Telliho, Charlotte Pugh, Bernice Harris, Shirley Singleton.

Second Row—Betty Robinson, Anna Lee, Joan Ero, Marie Bencze, Stella Pandel, Kali Bellas, Evelyn Fravega, Elsie Bachisin.

Third Row—Mike Horvath, Richard Huttenhower, George Mushalko, Regis Bryer, Jerome Adams, Arthur Wargo, John Kmetz, Robert Pavlik, Elmer Germach, Thomas Ehrhart.

Fourth Row—Ruby Brown, LaVerne Sant, Betty Jane Schoeller, June Broman, Melissa Kovac, Rose Dujmic, Patricia Krien, Mary Louise Harding, Janet Lux, Elaine Friggens.

Fifth Row—Pat Grace, Dick Banick, Edward Droppa, George Hoppa, Donald Susan, Lawrence Crossan, Edward Spear, John Volas, Joseph Piper.

PERSONNEL OF THE CLUB

Soprano

Marie Bencze
June Broman
Mary Cordus
Rose Duymic
Joan Ero
Elaine Friggens
Patricia Grivna
Mary Louise Harding
Bernice Harris
Melissa Kovac
Patricia Krien
Anna Lee
Marilyn Mecur
Josephine Kastronis
Stella Pandel
Mary Singleton
Mary Telliho

Alto

Elsie Bachisin
Kali Bellas
Ruby Brown
Janet Lux
Charlotte Pugh
Betty Robinson
LaVerne Sant
Betty Jean Schoeller
Vera Thomas
Evelyn Fravega

Tenor

Regis Boyer
Lawrence Crossen
Elmer Germach
Pat Grace
Richard Huttenhower
John Kmets
George Mushalko
Robert Pavlick
John Volas
Dick Young

Bass

Jerome Adams
Dick Banick
Edward Droppa
Thomas Ehrhart
Joseph Piper
Edward Spear
Donald Susan
Arthur Wargo

ALUMNI NOTES

In the 1946 issue of the "Yough-A-Mon", the editors have listed the names of the 1945 graduates by courses. They have also included the names of alumni who have served in the Armed Forces. An added feature this year is the names of former students who have also served in the Armed Forces.

CLASS OF 1945

†Highest Honor §High Honor *Honorable Mention

COLLEGE PREPARATORY

†Patricia N. Abrams
Rodney J. Adams
Martha E. Addy
§Richard J. Adler
Irma Faye Allebach
Edwin P. Anderson
*Rachel J. Anto
William J. Babyak
Nancy P. Barnes
Marylee Bartlett
†Howard J. Beck
Grace J. Bell
Fred O. Bingman
*Winifred E. Black
Jeanne M. Boe
Dolores M. Bowman
Robert Boyd
Dolores P. Boylan
John C. Burd
Charles A. Campbell
W. Earl Campbell
Merle E. Campbell
†Roland P. Carter
Gloria J. Chrissafedes
*Catherine F. Conley
Burton G. Conn
§Edwin A. Coy
*Katherine M. Crawford
Helen E. Crouse
Cecelia C. Dannenhauer
†Glenn L. Davis
†Peter H. Denning
*Paul J. Dippolito
*Mary Louise Dorsey
†Delores M. Dougherty
*Louis H. Dugoni
*Betty J. Dzombak
Alex J. Eggers
§B. Eileen Estep
Lucille R. Evans
John C. Fady
*Betty J. Fairbaugh
§Martha L. Farquhar
G. Aileen Faulkner
§Devora Fiedler
§William G. Field
§Frances E. Gerondites
§Vivian E. Gibson
Donald C. Gilbert
Betty M. Ginevan
Mary Godich
Joseph G. Goffus
*Jean E. Goretzka
*Evelyn M. Gorr
*Betty R. Greenfield
†Norma M. Hackett
*Sarah May Haidle
*Cecelia M. Hannum
*Thomas P. Hartnett
*Betty Anne Haught
Richard K. Heck
Lois E. Hetcher
†Frederick P. Hill
§James R. Hughes
Marvin H. Hummel
*Harry H. H. Huston
James T. Huttenhower
*John F. Ice
*Eleanor L. Ingold
†Dorothy V. Ingram
*Anna Ivosevich
§William Jacobowitz
Joseph D. Jacobs
†Vivian J. Johnson
*E. Warren Jones
*Herbert Joshowitz
§Alex F. Kadar
Rose Marie C. Kaftanich
Betty Jane Kampman
Donna F. Kees
Walter J. Kerfoot
*Hazel N. Kim
†Dorothy V. Knutson
§Marcia M. Krebs
Joseph P. Kreta
John E. Kuchta
*Sarah F. Latta
Jay L. Lebowitz
Clifford L. Lemon
*Constance R. Levy
§Joseph A. Lux
§M. Christine Lynch
John Macik
Thomas D. Mansfield
Jack D. Martin
*Robert F. Martin
Ruth E. McFadden
*Mary Jean McKeever
*Eugene J. Mehalik
*Joseph T. Mertinko
T. Sherman Middlemiss
§Gertrude M. Miller
§Joanne M. Moffatt
†Donald I. Moritz
*Emil L. Mrkonic
†Mildred Mrvos
*Howard E. Murphy
J. Glenn Murtha
Charolene A. Noel
§Eleanore M. Nyegre
†Frances L. O'Neil
*M. Jean O'Neil
§Edward S. Ord
*Hildegarde C. O'Shea
Mary E. Patterson
Steven J. Pavlic
†Margery J. Pitzer
§Helen M. Popernick
†Marie D. Prytulak
*Lawrence R. Puskaric
H. Nancy Rader
James Rainford
†David H. Rhodes
Howard C. Richards
Thomas P. Riley
§Betty Jane Rose
†Lee Rubinstein
Elizabeth R. Sabol
Elfrieda G. Sallinger
*Beverly P. Samuels
Esther L. Shannon
Jane C. Slaney
Betty Lou Stevenson
Norma J. Stickel
Dorothy J. Taylor
Dorothy A. Thomas
§Jeanne E. Thomson
*LaVerne G. Uskowitz
Lois J. Wainfor
*Mary K. Waldron
Lois Jean Wampler
Arnold M. Wargo
*Dolores T. Wargovich
*Charlotte Weiss
†Goldie Weiss
Jane M. West
Margaret A. Weyer
*Robert L. Whigham
*Ruth L. White
*Ralph H. Whitehead
§Walter S. Willig
*Dolores E. Wilson
Alice M. Winkelvoss
*Donald S. Wood
*Jean A. Wood
Kathryn J. Workman
†Nancy G. Zenn

GENERAL ACADEMIC

Charles W. Adams
Mary Louise Alund
Charles M. Anderson
Lucille L. Aranyos
Jan C. Beauregard
*Mary Jane Bishop
Mary E. Bodnar
John D. Brennan
George Buchanan
Miriam E. Byard
Edward A. Calhoun
P. Duane Carter
Harry A. Cready
Bevis Dawson
Albert C. Donaldson
Ruth L. Downs
*Dolores M. Evans
Frances W. Flading
John W. Flegal
Elberta N. Forsyth
Bernard A. Frinsco
Charlene R. Frischolz
Gordon A. Gibson
Elizabeth L. Gilmore
Pauline L. Groach
Jean M. Grygo
Julia M. Helsel
L. Jane Hiiva
Paul E. Hollenbeck
Helen A. Isger
Scott S. Jefferson
Ethel M. Johnson
Edward Kaminsky
Helen M. Kasberg
Eli Kavic
J. Alton Kite
Dorothy F. Kolodziej
Richard J. Kotch
Evelyn M. Kreiling
Ellen M. Lalley
C. Herbert Larson
Margaret M. Lesko
*Wilma C. Lickley
Verna M. Linge
Jack Linzer
Josephine Mack
Barbara J. Maguire
Robert P. Margo
Samuel Markovitz
James A.Marsh
Patricia R. McAtee
Thomas D. McCarthy
Robert A. McCaslin
James P. McCusker
Joseph W. Mihuc
*Frances R. Miller
Ruth A. Miller
William G. Moeser
Joseph Moffa
Alma M. Murray
Robert Nelson
Eileen J. O'Bryon
Mary R. Orr
Virginia L. Penn
Jean M. Prailey
Mary L. Pullin
Eleanor L. Puskaris
Nancy J. Rack
Violet J. Radinovic
Betty Jean Renaut
Beverly J. Riley
Mary V. Robinson
LaVerne M. Rucks
C. Vernon Sample
Vernon P. Sample
Jean M. Satterlee

GENERAL ACADEMIC

Lester N. Schneider
William R. Scott
Florence J. Simak
*Jean A. Simms
Helen Sinichak
Helen R. Slaney
Edward G. Smith
Jack M. Snyder
Marie J. Souders
Gertrude J. Spear
Leah N. Spear
Alberta L. Spiegel
Mike N. Stefan
Mary Louise Stirling
Eugene F. Sullivan
Gertrude E. Thomas
Elsie A. Thompson
Wilma J. Turkall
Jean V. Vargo
Jane F. Waskowitz
Allyn R. Watson
Walter J. White
William P. White
Alfred J. intersohl

VOCATIONAL COMMERCIAL

§Jacklyn A. Abbott
Zola B. Acie
Edith L. Anderson
Ruth E. Ashkettle
Irene G. Banick
M. Geraldine Banks
*George B. Bastian
Siril Batten
Theodora F. Berna
Audrey J. Blaha
Louis Bornyas
Dorothy G. Boyd
Etta M. Breakall
†Dorothy J. Brenyo
Dolores Brletic
§Phyllis C. Brown
Helen E. Burbridge
Dorothy M. Campbell
James G. Cant
*Christina E. Chapman
Mildred J. Codeluppi
*Gloria J. Colditz
Margaret E. Colflesh
Ethel D. Cooper
Roy T. Cosgrove
*Lois M. Deitz
H. Elizabeth Dingeldein
*Louise T. Doctorik
Lydia Ellenberger
*Allen E. Engle
Mary Lou Feightner
Doris M. Ferry
Eugiena Filipowska
Ruth K. Finley
*Clyde O. Finney
Waneta F. Fisher
*John G. Flizanes
Mary Lou Foreback
Helen B. Franks
Dorothy E. Frisch
*Margaret E. George
Joanne Glarrow
V. LaVerne Goodwin
§Helen A. Graham
*Rosalyn Greenfield
*Shirley Haberman
†Ruth E. Hamlin
Paul R. Handel
*Elizabeth J. Hassler
Georgette R. Herzog
Nell L. Hobby
Anna M. Hogya
Mary Lou Holtzman
*Margaret C. Homyak
*M. Jean Hurley
†Florence M. Iskowich
*Anne D. Ivosevich
*Florence C. Jackowski
Dolores Janosko
James E. Johnson
§Ruth H. Johnson
Ruth Joshowitz
*Dorothy M. Juraszek
*Charlotte M. Kaeslin
§Mildred M. Kaminsky
LaVerne S. Kapler
Madeline P. Karnas
*Jack M. Kay
Margaret E. Kelly
*Mary E. Kendall
Alverda R. Kennedy
Florence C. Kessler
*M. Joanne Kifer
*Valeria G. Killian
Betty J. Kinzie
*Betty Kokayko
§Naomi F. Kolbe
Katherine V. Korenic
*D. Jeanne Kovac
Annette Kucsmas
George Kushner
Betty Ellen Lang
M. Louise Lang
*Marie H. Lang
Geraldine D. Layton
Ruth E. Layton
Florence E. Lebowitz
†Ruth H. Leech
Mary Louise Liedtke
Ann B. Lockovitch
Mike J. Lukas
Deloris E. Lyden
Gertrude H. Makowka
Dolores J. McDivett
Dolores M. McGuffin
Thomas R. McKay
Joan B. McLaughlin
*Margaret J. McRae
Joseph J. Messina
Betty Jane Mezoff
Margaret E. Midlo
*Mary Louise Miller
*Shirley A. Milligan
Richard J. Morsey
E. Jean Moss
*Esther M. Movic
Louis J. Movic
§Mildred L. Mrvos
Helen Musulin
*R. Alice Noon
§Betty Ann Oberg
Dorothy O'Bruba
Virginia A. Obusek
Betty D. O'Connor
Donald A. Palm
Dolores Ann Pater
Amelia Pattakos
Marian P. Petach
Alvin L. Peterson
Irene C. Petrinari
Evelyn Pohoulich
Velma E. Poling
Helen S. Polivchak
Virginia D. Porreco
Ruth M. Potersnak
*Mary A. Puskaric
Frances E. Rendulic
Anna Marie Riegner
Philip J. Riley
Alice R. Roberts
*Phyllis J. Rotharmel
§Mary Scappetura
Charles M. Shoaf
Clara E. Silverman
Jane M. Skolen
Mary M. Skrabak
Irene A. Slaney
Edith E. Slater
L. Jean Smith
*Sara J. Smith
Margaret Solomon
Jane D. Southern
Ann E. Sprentz
Margaret A. Stasko
§Irene M. Stefan
§D. Eleanor Stickle
§Margie C. Stoupis
*Betty Lou Sutton
*Elinor S. Swainson
*Clara M. Szekalski
Dolores J. Taylor
*Emma C. Thomas
*Betty M. Trombola
Anne Tumara
Evelyn C. Turkaly
Pauline M. Verdesh
Dolores J. Vonos
Edna Mae Walsh
Marian Wasiel
Nora C. Weimer
Yvonne E. Weimer
*Sabina Weiss
Margie Lou Wheatley
Marie A. Widdows
Sarah M. Wolfe
Olga Yablonsky
Margaret Zitnik
†Mary Ann Zrinscak

GENERAL COMMERCIAL

Betty M. Adler
Geraldine M. Allison
Mary A. Altemus
Audrey Y. Aston
Rose Bahus
Audrey L. Baker
William J. Baron
Kathleen H. Bero
Helen M. Bilec
Betty Rae Bradford
Priscilla M. Brodd
Louise E. Burroughs
Robert G. Carnahan
Marjorie Cohen
Ruth L. Crawford
Rose E. Csorba
James P. Day
Attilio DelSignore
Thelma R. Dobos
Nade C. Doyle
Nedra E. Doyle
Doris M. Engwer
Hilda J. Erdody
Agnes H. Estok
Anna M. Evans
Ruth F. Faust
J. Raymond Finnan
Christine K. Forsyth
Ralph D. Foster
Rose M. Framiglio
Ruth L. Garzony
Sylvia Gonzales
Estelle M. Gross
Violet L. Hall
Dona J. Heintz
Clyde Herbert
Glenn A. Hoagland
C. Wendell Holmes
M. Irene Hreha
Magdaline E. Hritz
Shirley M. Johnson
Helen M. Kachur
Mildred M. Kaler
*Shirley M. Kaler
M. Jean Kalkbrenner
Helen Katrenic
Elsie O. Kotroczo
Mabel I. Kern
LaVerne M. King
Jean Kinlough
John Klasnic
Sara I. Kline
*Margie M. Knight
Irene B. Konias
Eleanor R. Korak
Marie A. Korap
Robert J. Kushner
Jane A. Kustra
Walter E. Ledgard
Vera E. Lickert
Verna B. Lickert
Dorothy H. Lindberg
*John P. Liptak
Catherine E. Lotz
Earl S. Luehm
Melvine I. Mader
Florence L. Mains
Mildred L. Mains
Chrissie A. Martin
Lois M. Mathieu
Olive J. Mazza
A. Grace McAllister
Jean C. McBride
Mary Lou McCracken
Thomas W. Meredith
Jean A. Middleton
Rose Marie Miller
Gerard C. Nylander
Helen D. Ocilka
Ann E. Pavel
Jack R. Peterson
Patricia L. Powers
*Andrew J. Puskas
June M. Quinn
Corrine S. Reynolds
Lorraine M. Rigotti
William W. Sabo
Aber C. Schampel
Florence Schwartz
Vivian M. Scott
Catherine A. Souders
Rose Ann Stalosky

GENERAL COMMERCIAL

Olive J. Stenson
Marjorie J. Stephan
Robert H. Stephan
Dorothy D. Szuch
Ola M. Taimuty
Gertrude V. Tauber
Irene F. Traczynski
Anna M. Ukasik
Katherine J. Ulm
Katherine I. Vabish
Dorothy B. Wagner
*Dorothy L. Will
John Williams
Barbara L. Woleslagle
Dorothy V. Wygonik
Joseph C. Zimmerman

VOCATIONAL INDUSTRIAL

Carl A. Amorose
James R. Anderson
Raymond R. Baker
William N. Balas
Charles Balog
Albert W. Balogh
†Roger W. Barnes
William E. Barnocky
Robert W. Baron
*Thomas R. Bauer
§William R. Beckman
Raymond W. Beisler
Frank J. Belan
Calvin G. Billy
Theodore L. Bishop
Lawrence E. Bjornberg
Joseph E. Blamick
George Bodnar
James W. Bowen
Robert D. Bradford
*Walter V. Bratkowski
Eugene F. Brieck
Edward A. Bury
Leroy F. Campbell
Robert J. Carrick
Angelo Chakeres
Steve Chernicky
Grant L. Coates
John H. Cohlhepp
Donald K. Cook
John P. Corcoran
Russell I. Cottom
Gust Damianos
George Dansak
Daniel Deaton
*Peter A. Demase
Carl R. Denne
*Raymond J. Dias
William H. Dietz
Glenn E. Doty
*William C. Dowling
Charles H. Dreer
*Teddy Dukic
Theodore S. Duval
Edwin J. Eicker
Leon R. Evans
Robert C. Ferguson
Michael J. Fillo
James V. Filotei
Ralph J. Flading
James L. Flanigan
†Rendo Flex
John L. Forsyth
*Joseph F. Fox
Frank A. Gallagher
*Carl A. Galzerano
William R. Gardner
Daniel Gasdick
Thomas C. Gasparovich
*John R. Gerovsky
*Edward Geci
Walter Geruschat
Jacob A. Geyer
Charles H. Gilbert
Hays C. Giles
Paul L. Gleditsch
George M. Gluscic
*James R. Grinage
John J. Haley
Ralph Henry
Charles S. Hively
*Charles A. Hobson
Robert G. Holmes
Walter J. Horvat
*Joseph M. Jenkins
Albert C. Johnson
Warren W. Johnson
Frank J. Karaffa
Howard E. Kegler
§Robert W. Keim
Calvin E. Kelly
Joseph Kersci
*Ernest L. Kovach
*Hartley W. Kowallis
Albert Krajewski
Alan R. Krieger
Pheris Krieger
John Kubala
*Calvin T. Lacey
R. Paul Landstrom
*Robert E. Legin
*Nick Leone
Steve J. Lipovic
Donald H. Lynch
†Einar J. Magnuson
*David Martin
John J. Matta
Robert E. Matta
*William V. McCoy
*Gerald A. McCusker
Peter Mikita
Glenn C. McKeown
Bernard J. Michalski
§Roy E. Miller
Stephen A. Mital
Walter C. Mogart
Duane W. Morris
Hilary T. Morusiewicz
Elias Munoz
Warren Murrie
James F. Naulder
Eugene W. Nemeth
*James A. Nelson
Duane J. Norton
Lawrence S. Obrator
Martin C. Pancurak
Walter C. Parucha
William M. Pastor
Cyril D. Patrick
Edwin J. Pearce
Robert L. Perrett
John W. Petro
*John T. Petruna
Andrew G. Pfeffercorn
Thomas Piotrowski
*Stephen R. Potocsnak
Michael A. Pozzuto
William B. Rogers
Robert L. Rowe
*Francis R. Samudosky
Rudolph Sanetta
Edward S. Sanlokovic
Louis Sarynski
James Schola
Harry H. Schultz
William L. Seibt
William R. Shedloske
§Elmer W. Shigo
§Albert W. Simon
Robert E. Singleton
William D. Smeltzer
*Anthony W. Smocer
John C. Sowa
Francis S. Starmack
George A. Staniech
Robert J. Stephan
*Robert H. Stewart
*Charles T. Stewart
John J. Strefeler
Charles F. Suranski
Charles A. Thompson
Andrew V. Tkac
Albert G. Uhrin
Francis C. Vernis
Vern D. Weckerly
James T. Whitney
Charles R. Wilson
Donald J. Wise
Joseph A. Yousko
Frank W. Zych

Grim War Had No Terrors
For These Valiant Sons of McKeesport

HONOR ROLL

This list includes the names of graduates and former students of the McKeesport High School who have served or are serving in the armed forces of World War II. The Alumni Editors have made every eff:ort to secure a complete list through the class of 1945. At the request of the "Yough-A-Mon" staff, students supplied the names.

1912

Fred Reiter—Army

1914

T. C. Jones—Army

1916

Howard Reiter—Navy
C. Kern Stewart—Army

1917

James L. Auslander—Navy
Robert Reed Baldridge—Navy
Jacob P. Nill—Army

1918

Hector Belgrade—Army
William Henry—Army
Alfred O. West—Army

1919

Walter Scott Ginn—Navy
L. Ray Johnson—Army
Adolph Reiter—Army

1920

Donald Baldridge—Navy
Walter Hoberg—Army
Louis L. Means—Army

1921

Ethel Douglas—Army
Edward C. Harrison—Navy
Roy Nelson—Army
William F. Sullivan—Army

1922

Reed H. Albig—Navy
Manuel Auslander—Army
John Brletic—Army
Robert Fisher—Army

1923

Simon Gold—Army
William Guffey—Army
Sidney J. Herskovitz—Army
Milton Mermelstein—Army
Blair Moffat—Army
John Stefanko—Army

1924

Harry E. Eisele—Army
John Kaminsky—Army
James Olsen—Army
John Purkiss—Navy
Harry H. Meizlik—Army
Walter D. Sowa—Army
Raymond Steiner—Army

1925

Paul P. Angelo—Army
Nathan Feldman—Army
Robert M. Herbertson—Army
Tom S. Hill—Navy
John Inskeep—Army
Joseph H. Judd—Navy
William V. Matthews—Army
John D. Scully—Navy
Samuel Stewart—Army

1926

Fred Briggs—Army
C. Edgar Downing—Army
Roy E. Knutson—Army
James McAraw—Army
Jack McGavern—Marines
Clifford Miller—Army
Budd E. Shepard—Army
Harry Tuckfelt—Army

1927

E. B. Buckingham—Army
Michael A. Faix—Army
Clifford Holmes—Marines
Elmer Kite—Army
Joseph Morrell—Navy
Harold Soles—Navy
Essex Thomas—Army

1928

Arthur Bingman—Army
George A. Briggs—Army
Sarah Bryce—Army
Alex Erskine—Army
Preston Kline—Army
Edward H. Matta—Army
Leonard Mendlowitz—Army
George McBride—Navy
Herbert Smith—Navy
John E. Tomko—Marines
Roger Waters—Army

1929

John Balint—Army
Frank Bondi—Army
Robert Hare—Army
Charles Harrison—Navy
Herbert Jones—Army
William Kessling—Navy
Charles F. McCoy—Army
Paul R. Morrison—Army
Maurice Taksel—Army
William B. Williams—Army
Curtis Wisser—Navy

1930

Paul Balas—Army
Victor Bridges—Army
Cylvester J. Brletic—Army
William W. Burke—Army
Clair S. Carlson—Army
William Coleman—Army
Fred W. Crossland—Navy
Abe Darling—Navy
Ben Disegi—Navy
Kenneth J. Ditmore—Army
Duane S. Duncan—Army
Howard N. Edmundson—Army
Henry Fraley—Army
James Gorr—Army
Neel Harrison—Army
George Hess—Army
Burke Ivkovich—Navy
Isadore Joshowitz—Army
John Karabin—Army
Glenn Kier—Army
Charles Lindberg—Navy
James Mader—Navy
George Malinic—Army
Eugene McBride—Navy
George McClees—Navy
John McCune—Army
John Ord—Army
Lawrence Osterman—Army
Irving Pressman—Army
Edward Reczynski—Army
John Sowa—Army
Homer Starr—Army
Chester C. Ulm—Army
Harry P. Ulm—Navy
Boyd Wallace—Army
Boyd D. Vuinovich—Navy

1931

John Albine—Army
William J. Bathe—Army
Robert Bell—Army
Regis Clearly—Army
Fred Conrad—Coast Guard
John Dixon—Navy
Jerome Ennis—Army
Jack Forney—Army
Frank Gilbert—Navy
Elmer Halas—Army
Herbert Hall—Army
Glenn Harrison—Army
James R. Hill—Navy
Leonard Hillwig—Army
Andrew Hyduk—Navy
Paul Imphong—Army
Paul Jackel—Navy
Frances Jackson—Army
Glenn Johnson—Army
Duane Johnston—Navy
Eleanor Knight—Waves
Theodore Knutson—Army
John Marhefka—Army
Roy T. McGrann—Army
Adam Miller—Army
Albert C. Miller—Navy
Kay Miller—Army
John Mustacchio—Navy

"When Duty Whispered Low, 'Thou Must',
"The Youth Replied, 'I Can'"

HONOR ROLL

Andrew Nicholson—Army
Gustav Principal—Army
Dorothy J. Richards—Army
Jack Richards—Army
John Simon—Navy
*William A. Smith—Army
George Sowa—Army
John Victor—Army
Charles Waszczak—Army
*Hugh Wilson—Army
H. Lowin Winkelvoss—Army

1932

John Andrekoitch—Army
Thomas S. Armstrong—Army
Jack Barth—Navy
Louis Beswick—Army
Eugene Bostrum—Army
Raymond Cook—Army
Walter B. Dowden—Navy
James Eicher—Navy
Howard Ferree—Navy
George A. Flegal—Army
Lawrence Friedman—Army
Glenn Giese—Army
David Hardy—Navy
William Heatherington—Navy
Robert Heintz—Army
Lance Hillmar—Army
Michael Hritz—Army
Henry Kelly—Army
George Kier—Army
Joseph Kittle—Army
Joseph Kristufek—Navy
*Robert B. Law—Navy
Edmund Lease—Army
Joe Leonardo—Army
Thomas Lindberg—Army
Dewain McClees—Army
Edwin McDivett—Army
Francis McGourty—Army
Norman McGregor—Army
Howard Muse—Army
Peter Obusek—Army
Joseph Olek—Navy
Charles Parker—Army
Parker Reed—Army
*James Renker—Army
Elwood Schmitz—Army
Frank E. Scott—Navy
Merrill R. Semke—Army
John Sneddon—Army
Herbert Spiegel—Army
Charles Stein—Navy
Victor G. Sykes—Army
Samuel Taksel—Army
William J. Taylor—Army
C. Duane Thompson—Navy
George Visoke—Navy
Lester B. Waugh—Army
John Weaver—Army

1933

Philip Augustine—Army
James M. Baker—Army
Frank E. Billy—Navy
William Brulja—Army
Charles W. Carter—Army
William Connelly—Army
John A. Considine—Army
Delmar Cotton—Army
George Fleming—Coast Guard
Paden Gamble—Navy
Henry F. Gault—Army
Stephen Grivna—Army
Rodger Huemme—Army
Andy Jakomas—Coast Guard
John Jeffreys—Army
Charles Johnson—Army
Kenneth Johnson—Army
Robert Judy—Army
Anthony Kaminsky—Army
Andrew Kasmarik—Navy
John Kasunich—Navy
Susan Kyak—WAC
Anthony Lease—Army
Oscar C. Leckman—Army
Michael Magoch—Army
James Manuel—Army
Anthony Martin—Navy
Robert McCune—Army
Herbert McGaffic—Army
George Motto—Army
Gus Nagy—Army
Donald P. Nee—Navy
Julius Petach—Army
William Popernick—Army
Steve Pribish—Army
*David Rae—Army
Leonard Robb—Army
John Sabo—Marines
*Edward Schwerka—Army
Ernest Session—Army
William A. Slapnick—Army
Albert Spiegel—Army
Chalmers Sykes—Navy
Joseph Ungar—Army
Kalman Vozar—Army
David Weiss—Army

1934

Joseph Acton—Army
Ralph C. Akerberg—Army
William Anderson—Army
Joseph Bacsi—Army
T.Nason Barkemeyer—Army
Paul Barnes—Navy
William H. Beech—Army
Paul P. Bielic—Army
Steward R. Broman—Army
Milan Bunovich—Army
David Cohn—Army
Frank Cornell—Army
Edward Couy—Army
*Edward Crum—Army
John Czapik—Coast Guard
Charles Day—Army
Joseph Defalco—Army
Hugh Dill—Army
Charles Domanick—Army
Ben Duncan—Army
Margaret Ferrier—Marines
R. D. Forbes—Army
Paul Forgash—Army
Carl Framiglio—Army
Stanley Galka—Navy
Herbert Gerstner—Army
Joseph A. Grbach—Army
Mortimer Gross—Army
Frank M. Grudovich—Army
John M. Haller—Army
Ralston Hamer—Army
Ethel Haney—Army
Conrad Henrich—Army
William Humanensky—Army
George Kerecman—Navy
Charles Kinchloe—Marines
Albert F. Kostkas—Army
Edward Kramchak—Army
Elmo K. Lundgren—Army
Arthur K. Maund—Army
Jack McCahill—Army
William McCune—Navy
Chalmers Medling—Navy
Joseph McGough—Army
John M. McIntosh—Army
Steve Mihalevic—Army
Robert H. Moore—Army
Charles Murphy—Army
Vincent Noll—Army
John Otawka—Army
Jack Panick—Army
Ben Pasternak—Army
Mary Pavlik—Navy
Jack W. Peebly—Army
John Peers—Army
Herbert Porter—Army
Fred Rayman—Navy
John Principal—Army
G. F. Reed—Navy
George Richards—Army
Leslie Ridge—Army
*Ernest Schwerka—Navy
John Scott—Navy
Steve L. Simqu—Army
Clarence Smith—Army
John Sneddon—Army
Herbert Sullivan—Army
Philip Szajnuck—Navy
Charles E. Taylor—Army
John Taylor—Army
Andrew Tomak—Army
Morris Umansky—Army
William Weddle—Army
Max Weiss—Army

HONOR ROLL

Lowry Witherow—Army
Edmund Wunderley—Marines
Joseph Zajicek—Army
David Zwiebel—Army

1935

Dave Aliskowitz—Army
Carl Anderson—Navy
John Beckowitz—Army
John S. Belany—Army
Leonard Berkovitz—Army
Charles J. Blamick—Navy
George E. Bodnar—Army
Thomas Brletic—Army
Elmer Brunell—Army
Willis Care—Army
Mark Cartwright—Army
Robert S. Chapman—Army
John Charney—Army
William Christ—Army
David Clark—Army
William Cline—Army
Louis Cohn—Army
Ralph V. Colbert—Army
Reed W. Curry—Army
*Stanley Cynkar—Army
Emil Dandar—Army
*Leon Darling—Navy
Howard Davis—Army
William Davis—Navy
Marion Downs—Navy
Harry Drye—Navy
Emerson R. Duncan—Army
Robert Duncan—Navy
Albert Fiddler—Army
Paul E. Flegal—Army
Tony Flizanes—Army
William Flohr—Army
Alex Forrest—Army
Herbert Fredrickson—Army
Charles Gala—Army
William Garvin—Army
Alex Goydon—Army
Andrew A. Gourash—Army
Paul J. Grabill—Navy
Stephen Haller—Navy
William Hanlon—Coast Guard
Michael Haso—Navy
Melvin D. Henderson—Marines
John T. Heveker—Navy
Donald Hillwig—Army
James Hirshberg—Navy
Millicent Hoyt—Navy
Lawrence Hornfeck—Army
Raymond James—Army
Edwin Johnson—Navy
John O. Jones—Navy
Richard M. Jones—Navy
William Keenan—Navy
Marcella Kelley—Army
William Kelley—Army
Harold Kegler—Army
Robert Kessling—Navy
Francis Kline—Navy
Pete Klipa—Marines
Mike Krivonyak—Army
Chester Krunsky—Army
Robert C. Lindberg—Navy
William A. Linderman—Navy
David Long—Navy
Marcella K. Lott—Army
Glenn Lotz—Army
Joseph A. Loya—Army
John J. Matta—Army
John Mayersky—Army
Chester Meskowski—Army
Alfred Metz—Army
Francis A. Miklos—Army
George Miller—Army
Eugene Misenhelter—Army
Steve Momich—Army
Carl F. Morlock—Army
Henry Morus—Army
Norman E. Morris—Army
Robert Myers—Army
Clary Osborne—Army
*Michael Patrick—Army
Joseph Picardi—Army
George Podolak—Army
John Richard—Army
Francis Riegner—Coast Guard
Alvin Roth—Army
Alice Rotzsch—Spars
*Michael Salai—Army
Leroy Samuels—Coast Guard
Paul Schulhoff—Army
Chester Serena—Navy
Brooks T. Shepard—Army
Stephen D. Simko—Army
George Sowa—Army
Doris Strong—Navy
Albert E. Thomas—Army
William Tobias—Army
William Tomko—Army
Julia Toth—Army
Shan Toth—Army
Harry Ungar—Army
Sam Vaughan—Navy
Frank Way—Army
Robert J. White—Army
William Wilkins—Army
William Wilson—Army
*Walter Yablonsky—Army
John Yeager—Army
Louis Yedinak—Army
*James Young—Army
William Zell—Navy

1936

George Anderson—Army
Charles Andrews—Army
Henry V. Andrews—Marines
Walter Austin—Army
George W. Baehr—Army
Ord Baker—Army
Jack Baldridge—Marines
Herbert J. Bankey—Army
Steve Barna—Army
Joseph Barowich—Army
Harry A. Bechtol—Army
Anthony Benvin—Army
Ralph S. Berry—Army
Charles Beskid—Army
Martin Betters—Army
John H. Biddle—Navy
James B. Black—Army
Sylvan Bondy—Army
George Brady—Army
Henry Brown—Army
William A. Brown—Navy
Wilford J. Buckler—Army
Anson B. Campbell—Army
Donald Case—Army
W. C. Carlson—Army
Francis Ciavarra—Army
William Clay—Army
Thomas Clopan—Army
L. Robert Conley—Army
Anthony Cosanella—Army
Robert Coslov—Army
Helen Couy—Navy
Donald B. Crosier—Army
Howard Culbert—Army
Charles Dangel—Army
William P. Delo—Navy
Jay Dennison—Army
LaVerne Ditmore—Army Nurse
Martin E. Doctorik—Army
James Downham—Army
William Dunseth—Navy
William Edmundson—Army
Elmer Ellis—Army
*David Fairley—Army
Irving Feldman—Army
Allan D. Foster—Army
Howard Frey—Navy
William Garland—Army
Marion Mason Ginn—Army
George Glarrow—Army
James Glenn—Army
Emanuel Goldberg—Army
Haskell Goodman—Army
Herbert Hager—Army
Albert Hallick—Army
Edward E. Harden—Army
Jack Harrison—Army
James Hartland—Army
Regis E. Herlehy—Army
J. Russell Hines—Army
Alex Hodge—Army
Michael Hrehocik—Army
Roy Inks—Navy
*Joseph Istvanik—Army

HONOR ROLL

Belva Jones—Navy
Thomas Jones—Army
Steve Juhasz—Army
Harry Kalkbrenner—Army
*Ray Keirn—Army
Walter Kelley—Navy
Harry E. Kingan—Army
Harold R. Knight—Navy
Joe Knott—Army
Virginia Kunes—Army
Al Koss—Army
*David Kunkle—Army
Michael Kyak—Army
Carl Lamp—Army
James Langan—Army
Alvin Lehocky—Army
Joseph Limberger—Army
Carl Lindstrom—Army
Frank Long—Army
William Luehm—Army
Richard Lysell—Army
Matthew Magdic—Army
James Magill—Army
Jennings Massery—Army
Fred R. Massung—Army
Clifford McCracken—Army
Josephine McLane—Navy
Joe McNulty—Army
Romel Micklous—Army
Joseph Mihalevic—Army
Betty Miller—Marines
Clyde Moffatt—Navy
Jack Moldovan—Army
Robert G. Mooney—Navy
Alfred Mordacci—Army
George Morrison—Army
Frank G. Mosher—Army
Nick Mrvos—Army
Raymond G. Myers—Marines
DeWayne Nelson—Army
James Nixon—Marines
Robert Nylander—Army
Philip Olson—Army
John L. O'Shea—Army
Michael Otawka—Army
Donald Painter—Army
Charles Palmer—Army
John Paradise—Army
George Patterson—Coast Guard
William Peebly—Army
Kenneth Petty—Army
Jack Phillips—Navy
Albert Pratt—Army
Peter J. Prizner—Army
Frank Radinovic—Marines
Gordon Rankin—Army
Grace A. Richards—Navy
Walter Rider—Army
Beryl Ringer—Army
Helen Robb—Army
William Rost—Army
Alberta Sakowski—Army
Norman Samuels—Army
George Schmidt—Navy
Jesse Schwartz—Army
Leo Shannon—Army
Charles Siebert—Army
Alexander Simon—Army
Harold Sellman—Navy
Arthur Simqu—Navy
Murry Sims—Navy
Albert G. Smith—Army
*Douglas Smith—Army
*William K. Smith—Army
Homer Sneddon—Army
Robert Soles—Army
Nunzio Spalla—Army
Charles Starr—Army
Berman Stein—Army
John O. Stine—Army
Stephen Stripsky—Army
Edward Stull—Navy
*Gerry Sullivan—Army
Duane J. Surgeon—Army
Charles R. Swanson—Army
Garnet A. Sykes—Army
Robert A. Tomlins—Navy
Helen Trautman—Army
Foster Trickett—Army
Steve Uher—Army
Floyd Umbarger—Marines
*Frank Way—Army
Richard Watson—Navy
Albert E. Wilkins—Army
John Wilson—Army
Steve Yablonsky—Army
Taylor G. Young—Army

1937

Alvin Ackerman—Army
Murray Amper—Army
Joseph Antonella—Army
Robert P. Arthur—Army
George Babich—Army
William Bain—Army
Emily M. Bartles—Navy
John Bazanos—Navy
Glen Beech—Army
Carl Bender—Army
*James Benish—Marines
Edsel E. Bishop—Army
Wilfred Black—Navy
Harry W. Blair—Army
Rudolph Blazina—Army
Gerald Bondy—Navy
Steve Bornyas—Army
Allen Bowers—Army
*Alex Bredacs—Army
William Brindza—Army
Arch Brown—Army
William Brown—Army
*Andrew Butko—Navy
Michael Butko—Army
George Campbell—Army
William T. Campbell—Marines
Walter Campoli—Army
Frank Chapman—Army
Edward Check—Army
Albert Chiaverini—Army
James Conway—Army
Ralph C. Corbin—Navy
Harris Cornell—Army
Jack A. Cox—Army
William Craig—Army
Josephine Crawford—Army
Raymond DeClaudio—Army
Nicholas De Felice—Army
Rosella Di Mucci—Army
Melba De Podesta—Navy
Richard Dittman—Army
Charles Domingo—Army
*Ignatius Dominick—Army
Joseph Douglas—Army
Thomas Douglas—Army
Thomas Dugan—Army
William Duncan—Army
Paul C. Eori—Army
James Fairbaugh—Army
Daniel Falco—Army
Raymond Fehr—Army
Robert Fehr—Army
William Ferrier—Army
Lloyd Feightner—Army
William Filson—Army
Albert Forgash—Army
John Frankovich—Army
Walter O. Franks—Army
David S. Friedman—Army
Bernard Gallagher—Marines
William Garratt—Army
John Gary—Army
George Gasparovic—Army
Robert Geitz—Navy
James Gibbons—Navy
Charles Gilchrist—Army
Leonard Grahn—Army
Eugene Graziano—Army
George Greco—Army
Walter Greenwald—Army
David Hackett—Army
Herbert Haidle—Army
H. Glenn Hakanson—Army
Charles B. Haley—Marines
William Halvorsen—Army
David Harmon—Army
William Hector—Army
Kenneth Henderson—Army
Paul Herlehey—Army
Charles Housaman—Army
Margaret Hughes—Navy
*Glenn Inks—Navy
David J. Irwin—Army

HONOR ROLL

Esper Isbir—Navy
Larry H. Israel—Army
Sam Jacobs—Army
Ted Janosz—Army
William Johnson—Army
Wilbert Johnson—Army
Robert Johnston—Army
Mike Kalina—Army
Charles Karcewski—Army
Mildred Kasmarik—Army
David Kees—Army
Thomas Kennedy—Army
James Kerr—Army
Robert King—Army
Dorothy Kolich—Army
George Kovacic—Navy
Claude Krieger—Marines
Paul Kuhn—Army
John H. Lagoyda—Navy
Donald Landstrom—Army
Patsy Leonardo—Army
Charles Lloyd—Army
Dorothy Lowrie—Navy
Paul Madden—Army
William Makrancy—Army
Joseph Marhefka—Army
Paul Magoch—Army
James Mansfield—Army
Jack Martin—Army
Betty Mason—Army
Albert Matta—Navy
Victor Maydew—Army
Jack McDonough—Army
*Alan McDougall—Army
*William McIntosh—Army
Albert McMillan—Army
Jack Melin—Army
James McKenna—Army
Thomas Meredith—Army
Edward Miller—Army
Pat C. Miller—Army
Adam Momich—Army
Lamont H. Morgan—Army
William Nicholson—Army
John Nunemaker—Army
*Charles Ohsberg—Army
Edward Olinski—Army
Robert D. Olsen—Army
Myer Palkovitz—Army
*William Patton—Army
Joseph Plesniak—Army
James Principal—Navy
Andrew P. Pucalik—Army
Aaron Raymond—Army
George Riegner—Army
Walter Rider—Army
Sam Rinella—Army
Samuel Robinson—Army
Robert Roche—Army
John Ropar—Army
Stanley Ross—Army

Albert Sabo—Army
Marvin Schulhof—Army
*George Scully—Navy
James Shaffer—Army
Patrick Shepler—Army
John Shirey—Army
Robert Short—Army
*John Simpson—Navy
W. Lowry Sinn—Army
Walter Slack—Navy
Jess Smith—Army
Peter Sowa—Army
Ralph D. Squire—Army
Carlyle Staudenmayer—Army
*Albert Staymates—Navy
Elinar Steelnack—Army
Paul Stefanko—Army
Kenneth Summitt—Army
Andrew Svitko—Army
James S. Sweeney—Army
Thomas Szekely—Army
Michael Tokar—Army
Sylvester Tomko—Army
William Tomko—Army
Richard Tracey—Army
Richard Trager—Army
Ann Valalik—Army
Matthew Vukoson—Navy
Thomas Vulgarakis—Army
Jolin Walsh—Army
Morris Weiss—Marines
George Weissert—Army
Raymond Welty—Army
Robert White—Army
Kenneth E. Wolf—Army
George Wunderley—Army
Joseph Yadak—Army
Lawrence F. Zell—Navy
Philip Zenn—Army

1938

Walter Ackerman—Navy
Robert Adle—Army
Anne Altemus—Coast Guard
Jack Anderson—Army
LaVerne Anderson—Army
W. Robert Austin—Army
Hayes Badstibner—Navy
DJ Bailey—Army
Joseph Balint—Army
Norman J. Bedry—Army
Regina Berta—Army
John Benyak—Navy
J. H. Bingman—Army
Elmer R. Black—Army
William Black—Army
Robert Blair—Army
Burton Boehmer—Army
*John Bowser—Navy
Eugene Bradley—Army
Charles Brannan—Army

Herbert Breitinger—Army
Steve Burgess—Navy
Richard Campbell—Army
Eugene Carrozza—Army
John Ciavarna—Army
*Robert P. Cline—Army
John Compel—Army
Herman Conrad—Army
William Cooley—Marines
Bernard Cozad—Navy
John R. Crall—Army
Alex Damianos—Army
Andy Danko—Army
Edward Danko—Navy
Robert Davis—Army
William Dean—Army
Zane Donaldson—Army
Maynard Duncan—Navy
Marvin Eisner—Army
Lloyd Emanuel—Army
Robert Everett—Navy
John Fairbaugh—Army
Glenn Fehr—Army
Paul Fenske—Navy
James Finley—Army
Peter P. Flanyak—Army
C. W. Flegal—Navy
Nick Forkovitz—Army
Frederick Fritz—Marines
Walter Fry—Army
William Gall—Army
John Getty—Navy
Rodney Giles—Navy
John J. Gibala—Army
Jack Glarrow—Army
Michael L. Godula—Navy
Gordon Grainger—Navy
Robert Greaves—Army
Donald Greenfield—Army
William Greenland—Army
Robert Greenwald—Army
Donald K. Gruber—Army
Sam Gwosden—Army
Frank Halezak—Army
Frank Hallas—Navy
John Hallick—Army
Allen Harkins—Army
Alvin Hays—Army
Russell Henry—Navy
James W. Hitchens—Army
Mary Hively—Army Nurse
Regis Hock—Army
Roy Hoffman—Army
Russell Hoffman—Army
Joseph Hollywood—Army
Bertram Hornyak—Navy
Blaine Houseman—Coast Guard
Robert W. Hudson—Army
John F. Hughes—Army

"When Hope Was Smiling in Dismay,
Their Mind Resolved on Liberty"

HONOR ROLL

Paul E. Hurley—Army
Fred Hurst—Navy
William H. Ingold—Navy
Alvin Jacobs—Navy
Marvin Jacobs—Army
Eileen M. Johnson—Coast Guard
Jack Jones—Army
William J. Jones—Army
Leslie Joseph—Navy
Henry Kaminsky—Navy
Mike Kasmarik—Navy
George Kerfoot—Army
Charles Kerr—Army
William Kerston—Army
James Kier—Navy
James Killgallon—Army
Herbert King—Army
Walter Kmiecik—Army
H. James Kniss—Army
Lawrence Knoepfle—Army
Michael Kokayko—Army
Stanley Kontartewcz—Army
John Koval—Army
Stephen W. Kray—Army
James Kritikos—Army
Robert Kurtz—Army
Patrick Langan—Army
Albert J. Leckman—Army
Dominick Leonardo—Army
Harry Loveall—Navy
Ilma Lupari—Army Nurse
Emory Makroncy—Army
*William Mann—Army
William Mansfield—Army
Harry Markowitz—Army
Jack Martukanitz—Army
John Maser—Army
William Matty—Army
Glenn R. Maurer—Army
Jack A. McCain—Navy
George McDowell—Army
Walter Merschat—Navy
Edward Michalski—Army
Albert J. Miller—Army
Kathryn Miller—Army
Kensley M. Miller—Army
William Mitchell—Army
Arvid Moran—Army
C. Milton Moore—Army
William Moore—Marines
Louis Murtha—Army
Thomas R. Myers—Army
Jack Odenthal—Army
Robert Odle—Army
Charles Olsen—Army
Julian W. Panek—Army
Andrew Panko—Army
Morrell Patterson—Army
Lillian Paule—Army
Matthew Pausic—Army
Andrew Petach—Army
John Pfeffercorn—Army
Edward Philips—Army
Lee C. Pierce—Army
George M. Popowitz—Army
Leonard Puskarich—Army
Walter Rayman—Army
Joseph Reichman—Army
William Reifsnyder—Army
John A. Rhodes—Navy
George Richardson—Army
DeWayne Rost—Marines
Robert Ruozzi—Army
James Salmon—Marines
Robert Sauer—Coast Guard
Henry Seckinger—Army
Charles Schneider—Army
Herman Schweitzer—Army
Alex Semchak—Army
George Shannon—Army
Carl Soltis—Army
Emil Spehar—Navy
Theodore Stahurski—Marines
Richard Sprowls—Marines
Arthur Steele—Army
Jack Stephan—Army
Walter Stephanik—Army
Glenn Stinebaugh—Army
John Svitko—Army
Mord Taylor—Army
James Thomas—Army
William Thompson—Army
Frank Tomko—Army
David Toms—Navy
Peter Turkaly—Army
Thomas Turner—Army
Robert Ueltzen—Navy
William Ulm—Army
Carl Urbaniak—Army
Nick Vignovich—Army
John Vitale—Army
Leon Wagner—Army
Charles Washington—Army
Thomas Watson—Army
Frank Waugh—Army
Walter Webb—Army
William Weissert—Army
John H. Welch—Army
Eileen Whaley—Army Nurse
Charles White—Army
Harry E. Wilson—Army
James Wilson—Army
Harold Winand—Army
Charles Witherow—Marines
Robert Wittman—Army
Frank Wolf—Navy
Earl T. Wright—Marines
David Wunderley—Army
Frank Yadak—Marines
*Walter Yager—Army
Harold Zell—Navy

1939

Laura Allen—Marines
Roy H. Allison—Navy
Ridley Anderson—Army
George Antoncic—Army
John A. Aranyos—Army
Frank S. Arico—Army
*George Babyak—Army
Harry Backstrom—Army
Dean W. Barnett—Army
Jack Barth—Army
William Bartles—Navy
Clifford Barton—Marines
Charles Bauman—Marines
Morris Beck—Army
John R. Becker—Army
Frank M. Beech—Army
William Bedont—Army
William Benson—Marines
Alfred Bergstrom—Army
Daniel R. Bertok—Army
Victor Bertoty—Army
Roy Bittinger—Army
William Black—Marines
John F. Bloom—Navy
Louis Boccetti—Army
Albert C. Bock—Army
Walter E. Bohenko—Army
Edward T. Borowitz—Army
Glenn G. Broman—Army
Robert T. Brown—Marines
William Bunda—Coast Guard
Charles E. Campbell—Army
James Cardwell—Army
*Raymond Carnahan—Army
Falco A. Carrozza—Navy
Richard Case—Army
Albert Circosta—Army
Robert S. Clark—Army
Mike P. Colecchi—Navy
James H. Conley—Navy
William J. Considine—Navy
James N. Cooper—Army
Earl D. Craven—Navy
Edward F. Crawford—Navy
William Dashofy—Army
Dominic Dedonato—Army
Mary Louise DeFalco—Army
Ernest Del Signore—Army
Dominic Denardo—Army
Conrad Denning—Navy
Louis J. Descak—Army
Richard Diamond—Coast Guard
Margie Donaldson—Marines
Leonard Douglas—Army
George Drakos—Army
Henry J. Dubsik—Army
James P. Dudley—Navy
Walter Dziemski—Navy
William Dzombak
Charles Eckersberg—Navy
Robert E. Erickson—Army

HONOR ROLL

Nick Evanovich—Army
Reese Evans—Army
Earl F. Faix—Navy
Walter J. Fawcett—Navy
Douglas E. Ferguson—Army
George E. Finney—Army
Margaret E. Finney—Army
Glen Forsythe—Coast Guard
John J. Framiglio—Navy
Theodore Frank—Army
George Frankovich—Army
New W. Frey—Army
Edward Frey—Army
Frank Frinsko—Army
Robert Gall—Army
David Gibb—Army
Howard Gilchrist—Army
Ross Gillingham—Army
Vernon A. Ginn—Army
Charles Glarrow—Marines
John Grace—Army
*Raymond Gregor—Army
Edward Gretz—Coast Guard
Donald J. Grubbs—Army
Elmer Grunland—Army
David G. Hall—Navy
LeRoy Hall—Navy
R. Glenn Hall—Army
Al Halpern—Navy
Raymond Hamm—Army
Paul Hammerstrom—Army
Blair Harchut—Army
Jack Hardin—Army
Frank P. Hartig—Army
Robert Heatherington—Army
Ted F. Hebda—Army
William R. Heckman—Navy
William G. Henry—Army
Ralph Herrera—Army
Donald Hillstrom—Army
John T. Hoagland—Army
Fenton C. Hoffman—Army
Philip B. Holland—Army
John M. Hresko—Marines
John D. Hromi—Army
Harry Hudson—Army
William O. Hunter—Army
Edward J. Huss—Navy
Daniel Ivkovich—Army
Edward Izbicki—Army
Joseph G. Jackel—Navy
Frank Jones—Navy
Robert B. Johnston—Navy
William F. Joseph—Army
Donald D. Julin—Army
Robert N. Kaminsky—Navy
Steve Kanyusik—Navy
Adam Kavic—Army
William Kemper—Navy
Lawrence Kessler—Navy

Clarence M. King—Army
*Robert E. King—Army
Roy Kingan—Coast Guard
Robert Kiser—Coast Guard
*Ross Knapton—Army
*Harry Knight—Army
William Knortz—Army
Margaret Kokayko—Army
Paul Komaromy—Marines
Joseph Kos—Army
Gust Koucouthakis—Army
Michael Kovacevic—Army
William Kritikos—Navy
William Kruper—Army
George Landkrohn—Army
William C. Lange—Navy
Scott W. Larson—Navy
William L. Larson—Navy
William Laughlin—Army
William C. Leach—Marines
Charles Leaghty—Army
Roy Leaghty—Army
Donald Leffard—Army
Alleda B. Lemon—Navy Nurse
Thomas Leonard—Coast Guard
William Lickert—Marines
George Lott—Army
John Lukas—Army
Hildo Lupari—Navy
William Lyons—Army
Harry K. Lysell—Army
*Paul Mackey—Navy
Edward W. Martin—Army
William Martin—Navy
Richard Marton—Navy
Raymond Massung—Army
Raymond Matelan—Navy
Charles McAtee—Army
Edward McCarthy—Navy
Robert McCaughan—Army
Ted McCune—Army
Robert McDivett—Army
R. Lee McFadden—Navy
Mildred McMannis—Navy
John McNew—Army
Debs Melegari—Army
John Miller—Army
Walter Miller—Navy
Henry P. Mols—Army
Daniel Monahan—Army
John L. Morrison—Army
Charles Morus—Army
Carl Mull—Navy
Ray T. Mullaly—Navy
John Murphy—Marines
*Robert Myers—Army
Carl Nelson—Army
John M. Nemecek—Army
Harry W. Nyquist—Army
Emil Nystrom—Navy

Howard Oberfeitinger—Army
Andrew Olayos—Army
Chester Olinsky—Army
Eugene Olinsky—Navy
Gaber Paladi—Navy
James Parnham—Marines
Carl T. Pater—Army
D. Claire Peterson—Army
J. Loren Peck—Army
Richard Phillips—Navy
*Thomas Plesniak—Army
Charles Ploszay—Navy
John S. Pochask—Navy
George Poko—Marines
John Polakovic—Army
Ruth Popernick—Army
Elmer Queen—Army
Roy T. Raible—Army
Robert L. Rees—Army
William D. Reid—Army
Jack D. Rhoades—Army
William P. Reilly—Navy
Russell Robertson—Army
Robert Robinson—Army
Charles Ross—Navy
Jennings Rubizzi—Army
Natale Scappetura—Army
Robert Schmidt—Army
John Scott—Army
John Selgo—Army
William Semke—Army
Earl F. Serena—Army
Al Shapiro—Navy
Ward Sharpe—Navy
Joseph E. Simco—Army
Michael Sinichak—Army
Albert Siskind—Army
Frank W. Slaney—Army
Glenn Sloane—Army
George J. Smith—Army
*Harry Solan—Army
Ann Sowa—Army Medical Corps
Frances Starr—Army Nurse Corps
William Steelnack—Army
William Stein—Navy
Louis Stephan—Navy
Fred Stipkovitz—Army
Kenneth Strom—Army
Adah Stull—Army
Ray Suarez—Army
Jay Sullivan—Army
William Sullivan—Army
Harold Sykes—Army
Leonard Tabish—Army
Howard S. Thomas—Army
Paul Thomas—Army
Jean E. Thompson—Navy
John Tirpak—Coast Guard
George W. Toth—Army

HONOR ROLL

John Totin—Navy
Joseph A. Turcan—Navy
John J. Ulakovic—Marines
George Vanyo—Army
*Eugene Vickers—Army
Andrew Vozar—Army
Art Watson—Army
Roy Webb—Army
*William Weinel—Army
George Welch—Army
Oliver Wester—Army
Donald Whitehead—Army
Nora Wiles—Army
George B. Wright—Army
Jack Wynn—Army
George F. Young—Army

1940

Vincent Adams—Army
Walter C. Adams—Navy
Adelbert Ammon—Army
Bernard Barr—Navy
*George Bashur—Army
Richard Beal—Navy
William H. Bechtol—Marines
Charles Bell—Army
John Beno—Army
Joseph Bergstein—Army
Dominic Betters—Army
Elmer J. Billy—Army
Wilfred Bishop—Army
William Black—Army
Robert Blamick—Army
Glenn L. Borowski—Army
Daniel R. Brenyo—Army
Evelyn Bridges—Army Nurse
Ronald Brown—Navy
Stanley Brown—Army
George Buchanan—Army
Robert Burstrom—Army
Bernard Buser—Army
Kathryn B. Buzek—Navy
Warren Byard—Army
*Jay Cable—Army
Kathryn Carey—Waves
S. M. Carlson—Army
Leo Carr—Army
Sam C. Cartia—Army
*John Cellerini—Army
Ben Chuchla—Navy
Thomas Clay—Army
Edwin Coates—Army
Joseph Compel—Navy
William Copan—Army
Jay Corbett—Army
Clyde S. Coulson—Army
Frank N. Crall—Army
Robert Curlanis—Army
Joseph Daczkowski—Army
Kenneth Dannenhauer—Army
Harold B. Darling—Army
Richard Dean—Army
Gus DiFrancesantonio—Army
Domenic Di Mucci—Army
Robert Dingeldine—Coast Guard
Charles Douglas—Navy
Paul Driscoll—Army
Joe Dudek—Army
John Dudik—Army
Joseph V. Dugoni—Navy
Matthew Dujmic—Army
Thoburn Dunlap—Navy
George Dzombak—Army
*Arthur Edinboro—Army
Richard Ehrman—Marines
John Eizenhafer—Army
Louis J. Elster—Army
William Emmerson—Army
John Engelbrecht—Army
James R. Englert—Army
William Engwer—Marines
Lois Breakall-Fedelis—Army
Edward Fenske—Navy
Robert Ferrier—Army
J. Edward Field—Army
Morton Fiedler—Army
Jack Fitzpatrick—Navy
George Ford—Navy
Edward Forgash—Marines
Samuel B. Frazier—Army
Vincent E. Fry—Army
Gene Gamble—Army
Matthew Gasparovic—Navy
Paul Gazdik—Army
Jane E. Getty—Waves
Robert F. Gilchrist—Army
Martin Gilmore—Army
Stanley Gladkowski—Navy
William L. Grabill—Army
Robert B. Griffin—Army
Joseph S. Grudovich—Army
Frank Grback—Army
Duane Hackett—Navy
Elmer Haidle—Army
James Hammar—Army
Oron E. Harper—Army
Russell Harrison—Army
C. Tohmas Hartig—Army
Eugene Hoffman—Army
Robert Hoffman—Army
William Hoffman—Army
D. Bennett Hough—Army
Frank R. Hurley—Navy
Frank Hussman—Army
Robert Hutchison—Navy
Thelma B. Ingold—Army Nurse
*Mike Ivosevich—Army
Sidney Jackson—Army
Charles James—Army
Earl R. Jourdain—Navy
Arthur Juhasz—Army
Thomas Kaminski—Navy
Melvin L. Kaminsky—Army
Vivienne Karnes—Navy
John P. Kawa—Navy
Lewis Kees—Army
Fred Kemp—Army
Ken Kennedy—Army
George N. Kercell—Army
Herman C. Kerns—Army
Chester Kerr—Navy
Robert Kessler—Army
Jack Kiester—Army
Joseph Kissell—Army
Curtis A. Kite—Navy
Edmund Kittiko—Army
Bernard H. Klein—Army
William Knapton—Navy
Harry Knott—Army
Andrew Kostkas—Army
Stephen Kovacic—Army
Joseph Kovaly—Navy
James Kramchak—Army
Steven Kray—Army
Walter Kruczek—Navy
George Kucsmas—Army
Joseph Kulasa—Army
Joseph Kunf—Navy
John P. Lamp—Navy
David Langsdorf—Army
David Layton—Navy
Albert Lazar—Army
Aaron Lebowitz—Army
Stuart Leighton—Army
Warren Leister—Army
Bob Liedtke—Army
William Lindberg—Army
Bruce Linderman—Navy
Edward Little—Army
John E. Loftus—Army
William Lorentz—Army
Clarence Luce—Navy
McClelland Lytle—Marines
Stanley Makowka—Navy
Glenn Mann—Army
Nick Marinac—Army
William Markland—Army
George E. Martin—Army
Harold Masters—Army
Edward Matejcic—Marines
*Warren McCarthy—Army
James McClure—Army
Earl McDowell—Army
William McKee—Navy
Harold McKeever—Army
Harold McLaughlin—Army
Ray McLaughlin—Marines
Orison McLean—Army
William McNulty—Army
Allan Metzler—Army

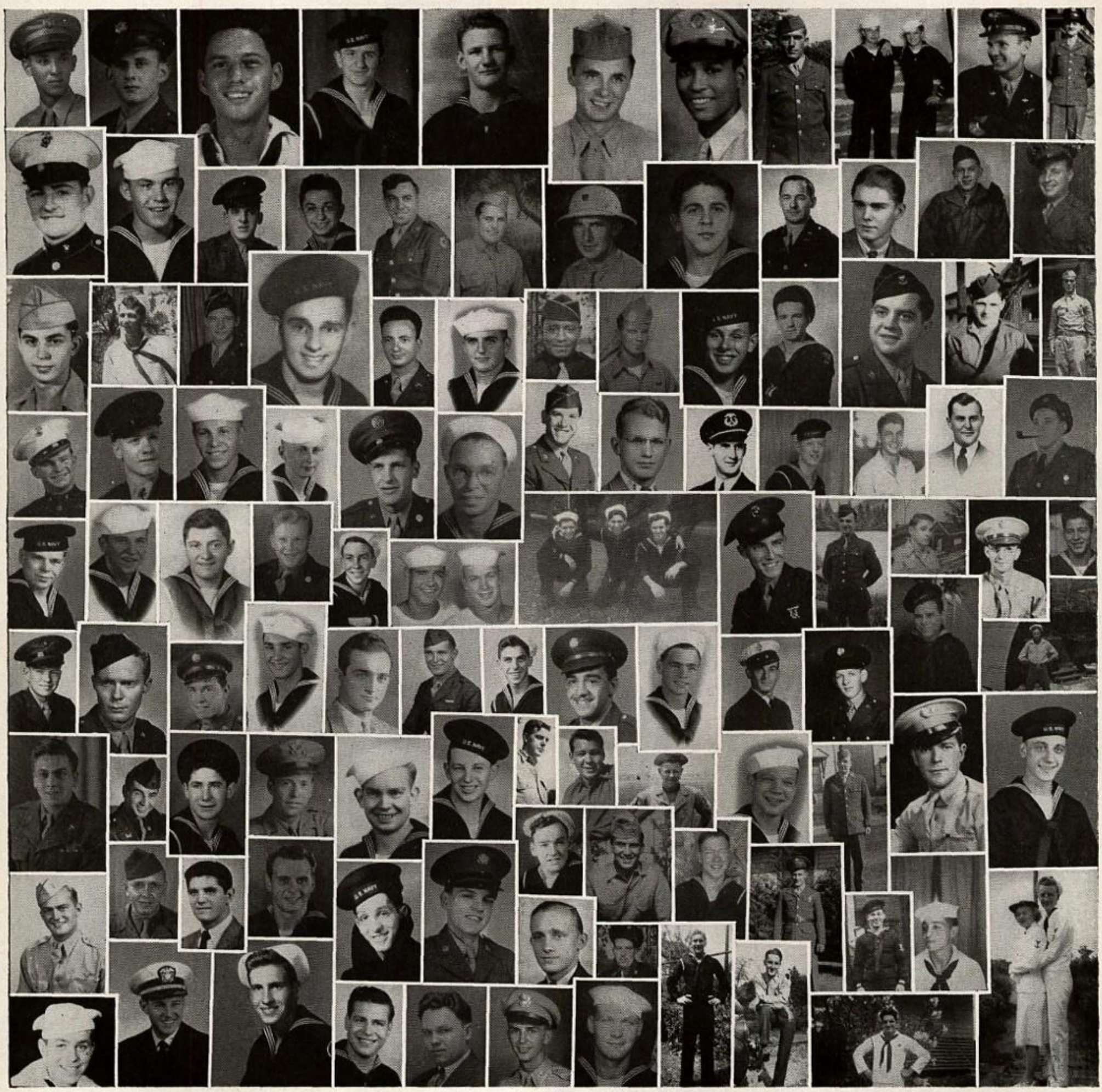

They Were Their Brothers' Keepers

HONOR ROLL

James Michalski—Army
William Mihalek—Marines
Alex M. Miklos—Army
Betty Miller—Marines
Robert Miller—Army
William Montgomery—Navy
Charles Morningstar—Navy
Joe Morrell—Army
Harry S. Morrison—Army
Marc Mrkonic—Coast Guard
John Mulac—Army
William Murtha—Army
Herbert S. Muse—Army
*Robert Myers—Army
Albert Nagy—Army
Joseph Newlin—Navy
Foster Nicholas—Army
Guy Nylander—Army
Paul D. Ohrman—Army
Bert Overstate—Marines
John Panko—Army
John Pastelock—Army
Florry Patterson—Army
William Paul—Navy
Theodore Pavlock—Army
George Pazzelli—Army
Thomas Petro—Army
James Piper—Army
John Pomycala—Army
Joseph J. Popach—Army
Victor D. Popoff—Army
Henry Popoloski—Navy
George Popovich—Army
James Poynor—Army
Matthew Priselac—Army
June Renaut—Waves
John Resetko—Army
Robert K. Rhodes—Navy
Kenneth Riley—Army
*Thomas Riley—Army
William N. Robinson—Army
Howard Rose—Army
Charles F. Ross—Navy
James Rost—Navy
Walter Rybar—Army
Paul Samios—Navy
Lois Sammer—Navy Nurse
William Schink—Navy
Richard Schmidt—Army
Charles Sedlar—Army
Edward Servov—Navy
James Sherer—Army
Dorothea Silverman—Army
Aloysius Simak—Army
Philip Sistik—Marines
Walter Siwierka—Navy
Michael E. Skorich—Navy
Joseph Smocer—Navy
Wesley Smythe—Coast Artillery
Richard Snyder—Army
Raymond Sowko—Army
Paul Staudenmayer—Army
William G. Stearns—Navy
John J. Stein—Army
Richard Stevenson—Army
Donald Stinebaugh—Army
Nick Stojanovic—Army
Donald C. Taylor—Army
James Thomas—Army
Jean E. Tice—Army Nurse
Leonard E. Tobias—Navy
James Tomasello—Army
Michael Totin—Navy
Edward Traczynski—Army
Stanley Ukasik—Navy
James Ventura—Army
Maurice Verbin—Army
Nicholar Vodila—Army
Ted Wakefield—Army
Sidney Weiss—Army
Edward Wessel—Army
Richard Whigham—Navy
Kenneth A. Widany—Army
Edwin Widdows—Navy
Norman Willis—Army
Robert Wilson—Army
Joe J. Wojtowicz—Army
Paul Wood—Army
Robert Wood—Army
Sam Wood—Army
Flora Wunderley—Army Nurse
Robert H. Wunderley—Army
Frank X. Wynn—Air Corps
Edward Wygonik—Army
Robert Xides—Army
Paul Yager—Marines
John Yanez—Marines
Peter Zalac—Navy
Alfred Zauper—Army
David P. Zivitz—Army

1941

James Acheson—Army
Robert Adams—Army
Herbert Ahlin—Army
Henry Ahlquist—Army
Lawrence Amendola—Army
George Andrews—Army
Frank P. Anto—Army
Joseph Antonelli—Army
Arthur J. Auberle—Navy
Harry W. Austin—Navy
Ralph Bacha—Army
Kenneth A. Baker—Army
Herbert Baldis—Army
James Barchie—Navy
Harry Barco—Navy
Thomas Beardmore—Army
Jack Bell—Coast Guard
Robert Bell—Navy
Alfred Belpuliti—Marines
John Bero—Army
Robert Biddlestone—Army
Rodney H. M. Billy—Navy
William Bingham—Navy
Elmer Bissell—Army
John F. Bjornberg—Army
George Blackwell—Army
Walter Bocek—Navy
Anthony Bocetti—Army
Albert Bodnar—Navy
William Bone—Navy
Jack Boston—Navy
Glenn Bowers—Army
Faye Boyer—Marines
Joseph Breier—Army
John Breitinger—Army
James R. Brown—Army
John Brown—Army
Marquis Brubaker—Army
Elwood Brunsell—Navy
William Bryan—Army
Andrew Bubrik—Army
Frank Buccini—Army
Theodore Buck—Army
Clarence Burda—Marines
Charles Burns—Navy
Donald Campbell—Army
Edwin Carlson—Army
Henry Carter—Army
Kenneth Chapman—Army
John Charney—Army
Jack Claar—Army
Paul Claar—Army
Albert Clark—Army
Betty Cochenour—Navy
Leo Collins—Army
James Cook—Army
Arthur Cooper—Army
Almon Corey—Army
Robert Coughlin—Navy
Alver Cruse—Army
Hayes Dakin—Army
Frank Damasky—Army
Arthur Dandar—Army
Louis Dannehauer—Army
John Davis—Army
Raymond E. Delo—Army
*Glenn Denning—Army
George Diggins—Army
Steven Dobos—Army
John Domarski—Army
De Witt Downey—Navy
Charles Drago—Army
Edward Dudek—Navy
Andrew Dudik—Army
Paul Dujmic—Army
Daniel Dukic—Army
William Duncan—Army
Edwin Dunn—Navy
Steve Durkay—Army

HONOR ROLL

Charles Eckels—Army
William Egri—Army
Ralph Erickson—Army
William Erickson—Army
Elmer P. Erkel—Army
Bernard Evanchak—Army
Marshall Fairbaugh—Marines
Richard Farkas—Army
John Feltz—Army
Richard Fetters—Army
Allen Filson—Army
Alfred Finney—Army
Albert Florchak—Army
John Fontanes—Army
Alfred Fossi—Army
Mario Fossi—Army
William Frankovic—Navy
Calvin Frisch—Army
Alex Gacey—Army
Andrew S. Gajdzik—Army
Eugene Ganassi—Army
Alex Ganyu—Army
William Gasdich—Marines
Thomas Gasdick—Army
John Geci—Army
Louis Giese—Army
James Gerondites—Army
James Gilchrist—Navy
William Goetz—Arm y
Steve Gooch—Army
Robert H. Good—Navy
Jack Gorman—Army
Ernest Gorring—Army
Joseph Goscinsky—Army
Nick Goscinsky—Army
Francis Gourash—Navy
Richard Gray—Army
Maynard Greenfield—Arm y
William Greenland—Army
Charles H. Gross—Army
Meredith Gross—Navy
Joseph Gutierrez—Army
Bilmont Gustafson—Army
Harold Hammar—Navy
Murray Harris—Army
Harry Hayduk—Army
*Ward Heath—Navy
Robert Higham—Army
Jay Hobby—Navy
James Hodgson—Navy
Donald Hoffman—Navy
Edward Horvath—Navy
John Hosni—Army
Jack Howe—Navy
Jack Hoyt—Army
Frank Hreha—Army
James Hughes—Army
Roy Hughes—Army
David Hurley—Army
Louis Izzo—Army
Stanley Jackson—Army
Elmer Jeney—Marines
William Jenkins—Army
James Jenkins—Army
Edwin Johnson—Army
Hartley Johnson—Army
Christopher Kalliantas—Army
Tony Kasony—Army
Joe Katrenic—Army
Joe G. Kelley—Army
James Kemper—Navy
Calvin Kennedy—Army
Phillip Kerklo—Marines
Sylvia Kimelman—Marines
Bernard Kincel—Army
Steve Klipa—Army
Russell Klob—Army
Tommy Knight—Army
Frank Kohut—Navy
Frank Kolodziej—Army
Leonard Kolodziej—Army
Joseph Koss—Army
Stella Koszela—Navy
John Kotroczo—Navy
Regis Kozar—Army
Michael Kraly—Army
Edward Krol—Navy
Edward Kuk—Army
Dorothy Kunes—Navy
John Kunicky—Army
Edward Kustra—Army
Thomas Lacey—Army
Victor Lapkowicz—Army
Andrew Laura—Army
Michael Laura—Army
Leonard J. Lemenson—Army
Clyde Leech—Army
Leonard Lewandowski—Army
Kenneth Lindberg—Army
Kerwyn Little—Navy
Albert Ludik—Army
David Magnuson—Army
Bernard Makowka—Navy
Joseph Makowka—Army
William Maley—Army
William Manns—Army
John Margitan—Navy
Steve Marhefka—Army
Vincent Martin—Navy
John V. Martucci—Navy
Kenneth Matta—Army
Alvin Maurer—Army
Frank Mazza—Navy
Enoch McCracken—Army
James McDowell—Army
Charles McGlaughlin—Army
John Menzie—Army
Patrick Mercurio—Army
Allen Metz—Army
Orion Miller—Army
Robert Miller—Army
William Minnick—Army
Stanley Mols—Army
Peter Momich—Army
Wade R. Mooney—Army
Joseph Morris—Navy
Clarence Mossburg—Coast Guard
Leonard E. Motto—Army
Eileen Moxham—Army
Eugene Mullaly—Navy
John Musulin—Army
John G. Myers—Navy
William Nagy—Navy
John Neel—Army
John Nestlerode—Navy
Arthur M. Noon—Army
Louis Novitski—Army
Herbert Nylander—Army
Ray Nylander—Army
Michael J. Ocilka—Army
John O'Donnell—Army
Clyde Ohrman—Army
Jack Olson—Army
James O'Leary—Army
Samuel Orth—Army
Jean Orr—Army Nurse
Leonard Osterman—Army
James Ostrosky—Marines
Dave F. Owen—Navy
Carl Palm—Army
Ray Pater—Army
Daniel Payne—Navy
Donald Pearson—Army
Sam Pecora—Army
Don Peebly—Army
Frank Perkoski—Army
Elman Peterson—Army
Anthony Petrello—Army
*Leo Petrulli—Army
Joseph M. Petrulli—Army
Thomas Petted—Navy
Edward Plesniak—Navy
Albert Pomaibo—Navy
Marie Principal—Waves
Earl Pryor—Army
Theodore Puckey—Army
Charles Pullin—Navy
Milford Quinn—Marines
William Rankin—Army
Francis Ravey—Marines
John Ravey—Navy
George D. Rayman—Army
Duane Raymer—Army
Camille Renckly—Army
Michael Repko—Army
Robert Reynolds—Army
Glenn Richardson—Navy
Robert Ritchey—Army
William Roberts—Army
Joseph Robinson—Army

Our Stalwart Sons of M.H.S.,
Full of Action, Full of Manly Pride

HONOR ROLL

Roy Robison—Navy
James E. Roche—Navy
*Kenneth Rogerson—Navy
Glenn Rojohn—Army
Frank Ruskin—Army
*Tibor Sandor—Army
DuWayne Sayles—Army
James Schonberg—Army
Robert Sechrist—Army
Herbert Seigle—Army
Edward Seliga—Navy
Richard Shiflet—Army
James E. Siebert—Navy
Murray Siegel—Army
Agnes M. Simko—Navy
Paul Simqu—Army
Steven Sinichak—Army
Nick Skezas—Navy
Joseph Skrabak—Army
Clarence Smith—Army
Albert Solan—Army
Joseph Souders—Army
Anthony Spano—Army
Harry Stamata—Army
Charles Stegman—Army
Isador Steiner—Army
Jack Steiner—Navy
George Stepanovich—Army
William Stephan—Army
Fred Steputis—Navy
Joseph Stevens—Army
Duane Stevenson—Army
Elmer Stewart—Army
John Stokan—Army
Robert Sturgeon—Army
Paul Suhy—Army
Bernard Summit—Army
Alvin Supansic—Army
George Suskalo—Army
Andrew Swonick—Army
Helen Irene Szuch—Navy
Elmer Tabish—Army
Frank Tarr—Army
J. C. Thomas—Army
Albert Tirpak—Navy
George Tonks—Army
Kenneth Tuverson—Marines
James Umbarger—Navy
Leo S. Ungar—Army
Anthony Valecko—Army
Albert Van Horn—Army
Bligh Vogeley—Army
William Vogt—Army
Andrew Vojtko—Army
*Norman Vota—Army
William Waldron—Navy
*John Walsh—Army
Thomas Ward—Army
Raymond Wargovich—Navy
Henry Watson—Army
Robert Wayman—Army
George Weimer—Army
Kenneth Wertz—Army
Glenn Westman—Army
William Wetzler—Army
Edward White—Army
Ronald Wilson—Army
Paul Wolk—Navy
Jack Woodward—Army
Mike Wozniak—Army
David G. Wyncoop—Navy
George Yaga—Navy
Edward Yuhasz—Army
Louise Zambo—Navy
Albert Zoscak—Army

1942

Charles Andrews—Army
George Bacon—Navy
Bruno Balawajder—Army
Charles G. Baran—Army
Alex Barowich—Navy
Bernard Bartels—Army
John Belgrade—Army
Arthur Bell—Navy
John Benedek—Army
Raymond Berquist—Army
Robert Beyer—Army
John Bicsey—Army
James Black—Army
Michael Blaho—Navy
Mack Blose—Navy
Carl Boe—Navy
Albert Bortak—Army
Thomas Bradley—Navy
John Breda—Marines
Peter Brletic—Army
Edgar Budday—Marines
Frank Burak—Navy
Alfred Buzek—Army
Robert Campbell—Army
Denton Carlson—Army
Edward Carey—Army
Rea Carroll—Army
Vincent Carrozza—Army
William Catrow—Army
Andrew Chemsak—Army
Frank Chew—Army
John Chontos—Army
Irving Chotiner—Marines
Edward Christy—Army
Steve Colecchi—Marines
Tony Consales—Army
Robert Cornell—Army
Raymond Cosgrove—Army
Warren Costick—Army
Raymond Coval—Army
Frank Crawford—Army
John Crawford—Army
Charles Cusick—Navy
Wallace Davies—Army
Jack Davis—Army
Pete Delullo—Marines
James Denning—Army
Anthony De Podesta—Army
Charles Devic—Army
Richard Dillow—Army
*Elmer Dingledine—Army
Richard Dorman—Army
Nelson Douglas—Army
Robert Downey—Army
Ivan Downs—Army
Edward Dubsik—Marines
Frank Dudek—Army
Ralph Dunlap—Marines
Thomas Eddy—Navy
Harry Egenlauf—Army
Vincent Eichler—Army
Harry Ellenberger—Army
Shields Engelbrecht—Army
Raymond H. Evans—Navy
Gilbert Falco—Army
Tom Fedasz—Army
Lawrence Fey—Navy
Gordon Field—Navy
James Finney—Army
Joe Fleckenstein—Marines
William Frischolz—Army
Leo Gadish—Army
Vincent Galioto—Army
George Garner—Navy
Peter Gerba—Marines
Thomas Gerosky—Army
Henry Giammario—Army
Calvin Giles—Navy
Benjamin Gilpatrick—Army
Charles J. Ginn—Navy
George Gleditsch—Army
Joe Glus—Navy
Raymond Goetz—Navy
Fred Goffus—Marines
Bernard Goodman—Army
David Graham—Army
Joe Gretter—Army
Edward Grivna—Army
John Haberman—Navy
Harry Hadad—Army
Albert Hajduk—Army
Raymond Handel—Army
Dale Hannegan—Army
Fred Hannum—Army
Harry Harper—Army
William Harris—Army
Earl Henderson—Navy
Newton Herrington—Army
James Hickey—Army
Donald Higginbotham—Army
Wilbur Hildebrand—Army
Edward Hitchens—Navy
Robert Hobby—Navy
Dan Hoffman—Army
Harry Horst—Army

HONOR ROLL

Tom Howe—Navy
William Hughes—Army
George Hvozdik—Army
Taylor Isenberg—Navy
Lawrence Jefferson—Army
Robert Johnson—Army
Tilden Johnson—Navy
David Jones—Army
Fauntley Jones—Army
Lewis Jones—Navy
Tony Juliano—Army
Loren Karabin—Army
John Karowski—Marines
John Kasmarik—Marines
Herbert Kausch—Army
George Kelley—Army
D. J. Kerr—Army
Bernard Kessler—Army
Edward Kincel—Army
John King—Army
Richard King—Army
Thomas Kirkwood—Army
Edward Kissel—Army
Alvin Klein—Army
Elliot Klein—Army
Tony Klenak—Army
Milo Klipa—Navy
William Knight—Army
John Kontz—Army
Steve Kosuik—Navy
George Kovac—Army
Emil Kovacevic—Navy
John Kovach—Army
Edward Kovacic—Navy
Andrew Kovaly—Army
Richard Krieger—Army
Elmer Kristufek—Army
Fred Kugler—Army
Henry Lampert—Army
Dave Larson—Navy
Robert Latta—Army
James Lawson—Army
James C. Lee—Army
George Legin—Navy
Bernard Lesniak—Army
Edward Lindberg—Navy
*Raymond Liptak—Army
Malcolm Little—Army
Jack Loizes—Army
David Long—Navy
Manuel Lopez—Army
Joe Lovasic—Marines
Louis Luberti—Army
John Lubtak—Army
Robert Lutes—Army
Bernard Luty—Navy
Donald Maine—Army
George Magnus—Marines
Robert Majewski—Army
Clyde Mansfield—Navy
Frank Marino—Army

William Markosky—Navy
William Martin—Navy
Rudy Martinjak—Navy
Frank Maser—Army
Patricia Masters—Army
Russell Matesig—Army
Joseph Matta—Army
Andrew Mazore—Navy
Eugene McCarty—Army
Robert McElroy—Army
Dave McEwen—Army
Donald McGavern—Marines
Edward McGinness—Army
Frank McGlashan—Navy
Jack McNulty—Marines
Albin Merz—Navy
Earl Mezoff—Navy
Edward Miller—Army
Wayne Miller—Army
James Mima—Coast Guard
Edward Mogus—Army
Scott Moore—Army
*Harry Morgan—Army
James Morlock—Army
Joseph Morrell—Army
Perry Morse—Army
Robert Morsey—Army
James Mrzlok—Navy
Harry Mumma—Army
Kenneth Murtha—Navy
Steve Nagy—Army
Elmo Navaroli—Army
Russell Naylor—Army
Frank Neish—Navy
Walter Nelson—Army
Emil Nemchik—Army
Joseph Nesteruk—Navy
John Nicora—Army
Vincent Nilson—Marines
Richard Nylander—Navy
William Nylander—Navy
Charles O'Donnell—Navy
John O'Donnell—Marines
James Onesi—Army
Andrew Osika—Army
Eugene Palm—Navy
Nick Papadakos—Army
Joseph Paterra—Army
Joseph Patterson—Army
Walter Patton—Army
Richard Peterson—Army
Edward Piesik—Navy
David Plum—Navy
Andrew Pogan—Army
John Pohodich—Army
Joseph Polakovic—Army
Michael Popelas—Army
Mike Potoma—Army
Walter Pribonic—Army
Ralph Pribula—Navy
Edward Puc—Army

Ray Pulley—Army
Angelo Pumello—Marines
Catherine Puskaric—Waves
Joseph Puskaric—Army
James Qualters—Army
Melvin Queen—Army
Charles Ramsden—Army
Donovan Randolph—Army
William Regensburger—Army
Edward Renner—Navy
John Richardson—Army
Calvin Rogerson—Army
Steve Roper—Army
Herbert Ross—Army
Stanley Sadler—Army
Paul Samudovsky—Army
Irving Samuels—Army
Alvin Sayles—Army
John Schank—Army
Paul Schaum—Army
William Scheetz—Army
John Schultz—Army
*Fred Schwartz—Army
Leo Seahorn—Army
Neil Sechrist—Navy
Edward Sedlak—Army
Harry Sellers—Army
Lawrence Serman—Army
*Robert Shaw—Army
Audrey Sheehan—Navy
Harry Simeral—Army
Joseph Simqu—Army
Albert Sipos—Navy
Thomas Skiffington—Army
Veronica Smith—WACS
John Smochko—Navy
William Snooks—Marines
Joseph Souders—Army
Jack South—Army
Jack Squires—Army
*John Stanesic—Navy
Fred Stoll—Army
John Starmack—Army
John Stasko—Army
Glen Steele—Army
Roy Steele—Army
Shadrach Still—Army
Peter Stipanovich—Navy
Fred Stoll—Army
John Strathearn—Army
Andrew Supp—Marines
Edward Swierzbinski—Navy
Raymond Tabler—Army
Daniel Taimuty—Army
Louis Takacs—Army
Joseph Tamasy—Navy
James Tamblyn—Navy
Gregg Taylor—Army
Richard Taylor—Army
Leonard Thomas—Army
Louis Toth—Marines

"And When the Storm of Was Has Gone,
We Enjoy the Peace Your Valor Won."

HONOR ROLL

Dan Turkall—Navy
Joseph Uher—Army
Fred P. Uhrich—Navy
Albert Unglaub—Army
Joe Urban—Navy
Theodore Vasilas—Army
Frank Vegely—Navy
George Verdesh—Army
Donald Vidale—Army
Robert Vidnovic—Army
Paul Vulgarakis— Marines
James Ward—Coast Guard
Lawrence Weber—Coast Guard
Duane Weimer—Army
Edward Wimer—Army
Armand D. Weiss—Army
Arthur Wetzler—Army
Howard White—Army
William Whiteman—Navy
Wallace Wiggins—Army
Andrew Williams—Army
Leroy Wisener—Army
DeWayne Wivagg—Navy
Wallace Wood—Navy
Stanley Wygonik—Navy
*Alex Yablonsky—Army
William Yahn—Army
Arthur Zivitz—Army
Andrew Zobel—Army
Clark Zumpe—Army
*Michael Zurovich—Army

1943

Emil J. Antoncic—Navy
Robert Anuskiewicz—Army
Allen Apter—Navy
Charles Bahus—Navy
Frank C. Baker—Navy
Lawrence Baker—Navy
Billy Dale Barbetta—Navy
Robert D. Bell—Navy
Murry Berger—Army
Robert Berquist—Navy
Donald J. Berta—Navy
Robert Bicker—Marines
Stanley Bieda—Army
Richard Black—Navy
Joseph Bocek—Army
Theodore Borowitz—Navy
John Brenzie—Army
Harold Brimacombe—Navy
Bert Brown—Navy
James Brown—Navy
Edwin J. Bryan—Army
Andrew Bunda—Army
James Burkhardt—Army
Bernard L. Busch—Army
Armando Buti—Army
Robert Butz—Navy
Frank J. Cakanac—Marines
Finley Campbell—Army
*Duane Carlson—Army
Harold Carlson—Navy
George Carnahan—Army
Arthur Cherry—Army
Joseph Chiesi—Army
John Cidboy—Army
Mathew Cindrich—Army
William Clapie—Army
Thomas Clark—Army
William Cochran—Navy
Charles Considine—Army
George W. Coulter—Army
Charles Cupp—Sea Bees
Edward C. Darling—Army
Allun Davies—Marines
Jack Davis—Army
Richard Del Signore—Navy
Clarence Denne—Army
Marshall Derr—Marines
Earl Di Gregory—Army
James Dingledine—Navy
Edward Domanick—Army
John Dominick—Army
Paul Donet—Navy
Tom Donnelly—Army
James Dougherty—Army
Robert Driscoll—Army
Carl Edwards—Army
Arthur Elias—Army
Warren Ellstrom—Army
George Emery—Army
Edward Evanchak—Army
John F. Evans—Army
Douglas Farley—Navy
*Howard Faulkner—Army
Joe Ferenac—Navy
Herbert Fiddler—Navy
Edward Fiedor—Army
Jack J. Freeman—Army
James Gabelhart—Army
Arthur Galzerano—Navy
Nick Galzerano—Navy
William Garlow—Navy
Gustave Gasky—Navy
David Geruschat—Army
Gordon Gibson—Navy
Harry Gilbert—Army
Clyde Gillespie—Army
Ted Gladkowski—Navy
Harry Glaser—Army
Oscar Goldberg—Army
Roy Goldie—Navy
Edward Goretzka—Navy
Merle A. Gottlieb—Army
William Gossman—Navy
Steve Grbach—Navy
Russell Greaves—Navy
Seymour Greenfield—Army
William D. Hackett—Navy
Harry Hakanson—Navy
James Hall—Navy
William Hanna—Navy
Richard Harmer—Army
Earl H. Harbert—Army
Alex Hartland—Army
Walter Hartman—Navy
Carl Haselhoff—Navy
Glenn Hays—Army
Don Heath—Army
John Hebda—Army
*Wilfred Henry—Navy
Robert Herrington—Navy
*William Herold—Army
Merton Hersh—Army
George R. Higby—Army
Harley Hillegas—Army
Allen Hoffman—Navy
Alex Hoffmeister—Navy
Raymond Holsing—Navy
James Holt—Navy
Ralph Horne—Navy
Walter Hoston—Army
Glenn C. Hurley—Army
George Hutchinson—Navy
John Isakson—Army
*Walter Izbicki—Army
Eugene Jacobs—Army
Angelo Jaimee—Navy
Jack Jaycox—Army
Robert Johnson—Army
Russell Johnson—Army
Charles Johnston—Navy
Percy Jones—Marines
William B. Jones—Navy
Edwin L. Jordan—Navy
Anthony Joseph—Marines
Harry Karber—Army
George Kavros—Army
John F. Kalina—Navy
Stanley Kaplan—Army
Arthur Kelly—Army
George Kelly—Army
Richard Kirschner—Army
Joseph Kish—Marines
Steve Kokayko—Army
Leonard Koltiska—Army
Dan Kubic—Army
Ray Kusic—Navy
James Lalley—Army
Edwin Lang—Army
Thomas Langan—Army
Leroy Lange—Army
Marion Lauris—Navy
Edward Lawniczak—Army
Robert Lee—Army
Leroy N. Leibold—Navy
Walter Lemmon—Army
George Lewis—Navy
Raymond Lindberg—Army
Donald Link—Army
Alan E. Loeffler—Navy

HONOR ROLL

Joe R. Lopez—Army
Edward Luketic—Army
Jack Lutes—Army
Donald Lynch—Navy
Edward Macey—Navy
William Magaw—Navy
Walter Manns—Navy
William Marnell—Navy
Glenn Martin—Army
Robert Matheny—Navy
Joseph Matta—Army
Lawrence Mayer—Army
Raymond E. Mayer—Army
George McAtee—Marines
Francis McBride—Navy
John McCarthy—Army
David McCusker—Navy
Edward McGlade—Navy
Raymond McKeever—Navy
Robert McKenzie—Navy
Gardner McLean—Navy
Sylvan Mendlowitz—Army
Vernon L. Merz—Army
Clarence Metzler—Army
Frank Minnicks—Navy
Vincent Mirigliano—Army
Thomas Misenhelter—Army
Harold Mitchell—Navy
Bayard G. Moore—Army
Daniel Moorer—Army
Milos D. Mrvos—Navy
Joseph E. Mular—Navy
Ralph A. Myhrman—Navy
James Neel—Army
Clarence Nelson—Army
Edward Nicols—Army
George Obranich—Army
John L. Ohrman—Navy
Louis Onesi—Navy
Harry Orbell—Navy
William Orr—Army
William Orris—Army
George Ory—Navy
Fred Overfield—Army
Stewart Owens—Army
Kenneth Oyler—Army
Edward Palmer—Navy
Steve Paradise—Army
Charles Patterson—Army
John Pausic—Navy
Frank Pavlik—Army
Pete Pavlovich—Army
Richard Petty—Army
John Phillips—Army
John Plumb—Navy
Richard Poff—Army
Frank Pollard—Army
Jack Pollock—Navy
Stoyan Popovich—Army
Andrew Porrecco—Army

Jeanne Prytulak—Waves
Roy Pugh—Army
Warren Rankin—Army
Donald Reese—Navy
George Reilly—Marines
Jack Reynolds—Army
James Riley—Army
Paul Riley—Army
Raymond Roebuck—Army
Clyde Roemer—Navy
Leonard Rojohn—Army
Roy Ronghi—Army
Edward Rowe—Navy
John Runner—Navy
Steve Salai—Marines
Michael Sailor—Marines
Paul Salaka—Army
Charles Sammer—Army
Glenn Saxon—Army
Paul Savage—Army
George C. Scales—Navy
Herbert E. Schimpf—Navy
James Schmidt—Army
Walter H. Schoeller—Navy
William Seddon—Navy
William Sedlock—Army
John Servov—Navy
Rudy Shegan—Marines
Donald Shirey—Army
John Shlapak—Army
Nick Shumar—Marines
Michael Simurda—Navy
Albert Sirak—Navy
Leonard Sklencar—Navy
William Slease—Army
Gerald K. Sleighter—Navy
James L. Smith—Army
*William J. Spangler—Marines
Walter Spearnak—Navy
Edward Stearns—Army
Glenn Steelnack—Army
Paul Stevenson—Navy
Donald Stewart—Navy
Richard R. Stoll—Army
George Strager—Navy
William Street—Army
Frank Sudarich—Army
Leonard Suranski—Navy
Ernest Symons—Navy
*Carl Swartz—Navy
Raymond Tagliavini—Army
Melvin Tamblyn—Army
Bernard Thomas—Navy
Peter Totin—Navy
Thomas Tyson—Navy
William Ulmer—Army
James Ulrich—Army
Chester Urbanick—Navy
Edward Veronick—Navy
Walter Visnic—Army

*John Wargo—Army
Leonard Wechsler—Army
Earl Weinstein—Army
Melvin Wigand—Navy
Frank Wilson—Navy
Ray W. Wilson—Navy
William E. Wilson—Army
Joseph Zavinski—Navy
Robert Ziemke—Army
Joseph Zuro—Navy

1944

George Andrejko—Army
William Andrew—Marines
George Aston—Navy
Clarence Ayres—Navy
Albert E. Badzgon—Navy
Chester Balawadjer—Navy
Stanley Baird—Navy
James Bates—Army
Donald Beam—Army
Don Beattie—Navy
Peter Begandy—Navy
William Bernhardy—Army
David Berry—Army
William Bertok—Army
Walter Bieda—Arm y
James J. Blythe—Army
Frank Bocek—Marines
Fred Bock—Navy
Ben Bolt—Navy
William Bowen—Army
Jack Boyle—Navy
Edward Bracken—Army
Elmer C. Brewer—Army
Robert Brooks—Army
Chester Brown—Navy
Robert B. Brown—Navy
Robert C. Buchanan—Army
William F. Buchanan—Army
William W. Buchanan—Army
William D. Burkhardt—Navy
Day Byard—Navy
Sam Byer—Navy
George C. Campbell—Navy
Melvin C. Campbell—Army
Albert Cardas—Navy
Earl S. Carlson—Army
Kay W. Carlson—Marines
Albert Casabona—Navy
Andrew Chontos—Army
John W. Clay—Army
Alexander Clemente—Army
John F. Cochenour—Navy
Edward C. Coup—Army
Elmer F. Croft—Army
James W. Dannels—Navy
John D. Davies—Army
John R. Davis—Navy
Richard Del Signore—Army
Joseph Demase—Army

HONOR ROLL

John Dick—Army
Elmer Dobransky—Navy
Harry H. Douglass—Army
William Eckert—Navy
Norman Eisner—Army
William Eizenhafer—Army
Gilbert Elster—Army
Robert C. Erkel—Navy
James Fedasz—Army
Corey Fehr—Navy
James Ferry—Army
William Fitzpatrick—Navy
William Forsyth—Army
Orlando Fusacchia—Navy
Robert Gaal—Army
Paul Gajdzik—Navy
Mitchell Galiyas—Army
Floyd R. Gannassi—Army
Joseph Gasparovic—Navy
William Gault—Army
Edward Gilmore—Army
Stuart Ginn—Navy
Paul Goebel—Army
Robert Goetz—Army
Leslie M. Goffus—Navy
Gordon Gorr—Navy
Steve Goyak—Navy
Charles Graham—Navy
William R. Graham—Navy
Robert W. Gray—Navy
James Green—Navy
Vincent Guide—Army
George Haberman—Army
Robert A. Hartman—Army
Theodore Hamlin—Army
Edward F. Hengstler—Navy
Alvin Hillegass—Navy
Donald Horr—Marines
David Hughes—Navy
Harold L. Inks—Army
William E. Jefferis—Army
Frank D. Jordan—Army
William Jordan—Navy
Ray Joyce—Navy
Carl Kampman—Navy
John Kazmierski—Navy
Norman J. Kemp—Navy
Frank Kerr—Army
Edward Kertis—Army
John F. King—Army
William F. Kissell—Army
Elmer Kline—Navy
Zane Knauss—Navy
Alexander Kormos—Army
Anthony Kourniotis—Army
Albert Kovacic—Navy
Stanley A. Kozlowski—Army
Robert Kuhn—Army
Duane Kulis—Navy
Edward Kunas—Navy
Robert Kushner—Army
Albert T. Kustra—Army
Edwin Kustre—Army
James E. Lamp—Army
*Charles Lantz—Navy
Robert Larson—Navy
Steven J. Lassica—Army
William Leake—Army
Bernard W. Lee—Marines
William Lehnhardt—Army
John Leonard—Navy
Harry Lis—Army
De Wayne Luce—Navy
August Ludwig—Navy
Robert Madden—Navy
George N. Manis—Navy
Wayne W. Mansfield—Navy
Nick M .Marian—Army
James Marsh—Navy
Francis Marte—Army
Charles Martin—Navy
Charles Massung—Army
Michael Matta—Army
Robert Mauger—Navy
Arthur Maurer—Marines
Allen McCaw—Navy
Don McCawley—Navy
Mack McClure—Navy
Paul McGough—Marines
Walter McIntyre—Navy
John McLaughlin—Navy
James McLellan—Army
Gerald McNulty—Marines
Glenn Menzie—Navy
Anthony Merda—Army
William F. Mihalic—Navy
Sylvester Miller—Army
Joseph Mima—Army
Edward Mols—Navy
Donald Montgomery—Navy
Paul Montgomery—Army
Vera Montgomery—Navy
John Montrenes—Navy
Haydn Morris—Army
Ernest Morrison—Army
Thomas Mulligan—Army
James Nehas—Navy
George Novitski—Army
John Oliverio—Army
William O'Toole—Army
Lloyd Overmoyer—Army
Joseph Palady—Navy
Peter Palyo—Navy
Duane Patrick—Navy
Basil Petach—Navy
Robert Phillips—Navy
Edward Piechowicz—Marines
Mark Plivelic—Army
Robert Pollock—Navy
Edward Potemra—Army
Donald Plummer—Navy
Fred Raible—Navy
William Ravey—Army
Gregg Rhodes—Army
George Ruschak—Army
Louis Rzetelny—Navy
Steve Sabo—Army
Francis Saunders—Army
Harry Savisky—Navy
George Schreiner—Navy
Paul Schwille—Navy
William A. Schwirian—Army
Frederick Seitz—Navy
Joseph Sgarlata—Army
John E. Shaffer—Army
Leonard Shank—Navy
William H. Shirey—Army
Tom Skelley—Army
Roy Slack—Navy
Larry Slaugh—Army
Michael Smyrnes—Army
Ermis Socrates—Army
Duane Stegman—Army
Samuel Stojanovic—Army
Clarence Suchant—Army
Leonard J. Sudarich—Army
James Sutton—Navy
Ralph Swainson—Navy
Joseph Tassoney—Army
Wilbert Thomas—Navy
Albert Tkac—Navy
Albert Torok—Army
John Torrance—Navy
Harold Trayers—Army
Francis Tremont—Army
Glenn Trimble—Navy
Mark Turkovich—Navy
Alex Vargo—Navy
Dan Verdesh—Army
George Vinovich—Army
Frank Vitori—Army
Robert Volk—Navy
Bernard Weber—Navy
Harry Weber—Navy
Robert J. Weiner—Army
Richard West—Army
James Whitlinger—Army
Earl Witzleb—Army
James Woods—Army
Raymond Young—Army
Louis Zell—Navy
Jerome Zosack—Navy

1945

Charles Adams—Navy
Carl Amorose—Navy
Edwin Anderson—Navy
James Anderson—Navy
Raymond Baker—Army
Charles Balog—Navy
Albert Balogh—Army

HONOR ROLL

Roger Barnes—Navy
Robert Baron—Navy
William Baron—Army
George Bastian—Navy
Thomas Bauer—Navy
Jan Beauregard—Marines
William Beckman—Navy
Raymond Beisler—Army
Frank Belan—Navy
Fred Bingman—Army
Lawrence Bjornberg—Navy
Joseph Blamick—Navy
George Bodnar—Army
James Bowen—Navy
Robert Boyd—Army
Robert Bradford—Marines
Walter Bratkowski—Navy
John Brennan—Army
Eugene Briek—Navy
George Buchanan—Army
John Burd—Navy
Edward Bury—Navy
Edward Calhoun—Navy
Charles Campbell—Navy
Leroy Campbell—Army
Robert Carnahan—Navy
Duane Carter—Army
Angelo Chakeras—Army
Steve Chernicky—Navy
Grant Coates—Navy
John Cohlhepp—Army
Burton Conn—Marines
Donald Cook—Navy
John Corcoran—Army
Roy Cosgrove—Army
Russell Cottom—Army
Harry Cready—Army
Gust Damianos—Navy
George Dansak—Army
Glenn Davis—Army
James Day—Navy
Daniel Deaton—Navy
Peter Demase—Navy
Carl Denne—Marines
Peter Denning—Navy
William Dietz—Navy
Paul Dippolito—Marines
Albert Donaldson—Navy
William Dowling—Army
Charles Dreer—Navy
Louis Dugoni—Navy
Theodore Dukic—Army
Theodore Duval—Navy
Edwin Eicker—Navy
Allen Eugle—Army
John Fady—Army
James Filotei—Navy
Clyde Finney—Army
Ralph Flading—Army
John Flegal—Marines
Rendo Flex—Navy
John Forsyth—Army
Ralph Foster—Navy
Frank Gallagher—Army
Carl Galzerano—Navy
William Gardner—Navy
Daniel Gasdick—Navy
Thomas Gasparovich—Army
Edward Geci—Army
John Gerovsky—Army
Walter Geruschat—Army
Jacob Geyer—Army
Gordon Gibson—Navy
Charles Gilbert—Navy
Hays Giles—Navy
George Gluscic—Navy
Joseph Goffus—Army
James Grinage—Navy
John Haley—Army
Paul Handel—Navy
Thomas Hartnett—Navy
Ralph Henry—Navy
Fred Hill—Army
Charles Hively—Army
Glenn Hoagland—Navy
Charles Hobson—Navy
Robert Holmes—Marines
Walter Horvat—Army
James Hughes—Army
Harry Huston—Navy
James Huston—Navy
John Ice—Army
Joseph Jacobs—Navy
Joseph Jenkins—Army
Albert Johnson—Marines
James Johnson—Army
Warren Johnson—Navy
Warren James—Navy
Edward Kaminsky—Army
Frank Karaffa—Army
Howard Kegler—Navy
Robert Keim—ASTC
Calvin Kelly—Navy
Walter Kerfoot—Navy
Joseph Kersci—Navy
Alton Kite—Army
John Klasnic—Army
Hartley Kowallis—Army
Albert Krajewski—Army
Joseph Kreta—Navy
Alan Krieger—Army
Pheris Krieger—Army
John Kubala—Army
Walter Ledgard—Navy
Clifford Lemon—Army
Jack Linzer—Army
Steve Lipovic—Navy
Earl Luehm—Navy
Mike Lukas—Army
Donald Lynch—Army
Einar Magnuson—Navy
James Marsh—Navy
John Martin—Army
John Matta—Marines
Robert Matta—Navy
Thomas McCarthy—Navy
William McCoy—Navy
James McCusker—Navy
Thomas McKay—Navy
Eugene Mehalik—Navy
Joseph Messina—Navy
Bernard Michalski—Navy
Joseph Mihuc—Army
Peter Mikita—Army
Roy Miller—Navy
Stephen Mital—Navy
William Moeser—Navy
Joseph Moffa—Navy
Walter Mogart—Army
Duane Morris—Navy
Hilary Morusiewicz—Navy
Emil Mrkonic—Army
Elias Munoz—Navy
Warren Murrie—Navy
Glenn Murtha—Navy
James Naulder—Navy
James Nelson—Army
Eugene Nemeth—Marines
Duane Norton—Navy
Lawrence Obrator—Army
Martin Pancurak—Navy
Walter Parucha—Navy
William Pastor—Navy
Cyril Patrick—Navy
Edwin Pearce—Navy
Robert Perrett—Navy
Jack Peterson—Marines
John Petro—Navy
Andrew Pfeffercorn—Army
Thomas Piotrowski—Army
Stephen Potocsnak—Navy
Michael Pozzuto—Navy
Lawrence Puskaric—Navy
James Rainford—Navy
David Rhodes—Navy
Howard Richards—Army
Philip Riley—Army
Thomas Riley—Navy
William Rogers—Marines
Robert Rowe—Navy
Lee Rubinstein—Navy
William Sabo—Army
Vernon Sample—Army
Rudolph Sanetta—Navy
Edward Sanlokovic—Navy
Louis Sarynski—Navy
Aber Schampel—Army
Lester Schneider—Navy
James Schola—Navy
Harry Schultz—Navy
William Scott—Navy
William Seibt—Army
William Shedolski—Army

HONOR ROLL

Albert Simon—Army
William Smeltzer—Army
Edward Smith—Army
Anthony Smocer—Navy
Jack Snyder—Army
John Sowa—Navy
Robert Squires—Army
George Staniech—Army
Francis Starmack—Navy
Mike Stefan—Navy
Robert Stephan—Navy
Robert J. Stephan—Navy
Charles Stewart—Navy
Robert Stewart—Army
John Strefeler—Navy
Charles Suranski—Army
Andrew Tkac—Navy
Albert Uhrin—Navy
Francis Vernis—Navy
Allyn Watson—Army
Vern Weckerly—Navy
Robert Whigham—Army
William White—Navy
James Whitney—Army
John Williams—Army
Alfred Wintersohl—Army
Donald Wise—Army
Donald Wood—Army
Joseph Yousko—Navy
Frank Zych—Navy

*Died while in the service.

FORMER STUDENTS IN THE SERVICE

Alvin Abels
Paul John Adams
Ray Allan
August Albensi
Wilbert Anderson
Robert Appel
Dexter Armstrong
Charles Austin
Clarence Bock
William Bakos
Sherwood Bales
Leonard Banks
Edward Barchie
William Barcry
William Barker
George Barncord
Robert Barnes
Bernard Bartels
William Barzen
John Beaumont
Clifford Beirne
Walter Bergstrom
George Berkoben
Leroy Berrier
Frank Berry
Joe Bezick
Harry Biddle
Frank Billy
James Birr
Charles Blackwell
Charles Blanchard
Steve Bocak
Frank Bokulic
Joe Bokulic
Al Bortak
Jack Boyd
Matthew Boyko
Calvin Breitinger
John Brletic
Sylvester Brletic
William Bryan
Thomas Bruce
Marvin Buckler
Wilford Buckler
William Calesaric
Norman Carpenter
Samuel Caruso
Charles Castor
Charles Cartia
Joseph Cartia
John Cerniga
Stephen Cerniga
Eugene Certelli
James Chadevick
Edmund Chiaverini
Mike Chiaverini
William Christ
Leo Ciroline
George Clark
Walter Collins
Kenneth Conn
Charles Considine
Donald Cook
Edward Cook
James Cook
Orville Cory
Edward Cosanella
Roy Cosgrove
Roy Cox
James Crummy
Joseph Czura
Frank Dabres
Richard Davis
Robert A. Day
Daniel Decker
George Del Signore
Dominick Demase
Anthony Denicola
Paul Denicola
Albert Denney
Joseph DeMucci
John Dolta
Thomas Datsan
Duane Doty
Paul Dupolatta
Donald Czama
Charles Eckels
Earl Eicher
Everett Elm
James Engstrom
Paul Fernivalt
John Filotei
Duane Filson
Clyde Finney
William Ford
James Frantz
Robert Furlong
Orlando Fusacchio
John Gabriel
Ted Galka
Harold Garner
Daniel Gardick
William Garzony
Robert Gaska
George Gazdick
Lawrence Gearing
Raymond Gilmore
Roy Ginn
Fred Goffus
Joseph Goffus
Leslie Goffus
Robert Goffus
Aloisuis Grabowski
Anthony Grace
Jack Grace
Edward Gretz

HONOR ROLL

Edward Grezbeck
Andrew Gurall
Daniel Hadzima
Robert Hainey
Albert Hajduk
Robert J. Hall
Emanuel Halpern
John W. Harrison
Robert Hartstein
Thomas Haught
James Henrick
William Herlehy
Howard Hershelroath
Arthur Hiltbrand
Allan Hirshberg
Walter Hitchens
Dale Hoagland
James Hobby
Robert Hoover
John Homonai
Ray Hovis
George Hromanik
Clarence Huston
Harry Huston
Alfred Huwalt
Samuel Hummel
John Hvozdik
Harry Irwin
James Jackson
Joe Jackson
John Jackson
Tony Jackson
Harrison James
Robert Jawarski
Homer Johnson
Harry Johnston
Thomas Johnston
Thomas C. Johns
Earl Jones
Jay Kacsan
William Kaloz
Loren Karabin
Nick Kasmarik
Joseph Katona
James J. Kear
William Kearns
John Kellerman
Homer B. Kemp
Robert Kengle
Lawrence Kennedy
Stanley Kielnar
Ray Kika
John Kincel
Walter King
Harry Kite
Joseph Kittko
Merle Kittle
Joseph Knast
John Kochuba
Melvin Kolodziy
Walter Kolodziej
Raymond Koszela
Anthony Kourniotis

John Kovak
Ray Kazellas
Fred Krien
Emil Krzan
Richard Kugler
Calvin Lacey
Melvin Landman
James Lane
Charles Lanks
Samuel La Pretto
Clemet Laraway
Harold Larson
Robert Lotta
William Lawson
Louis Leach
Frank Lieber
Jack Lickert
Calvin Lindberg
William Lindburg
Richard Lofstrom
Joseph Lomes
Edward Long
Harold Luberum
Leonard Lumberg
Joseph Luko
William Luptak
John Lyons
Wilbert Maneer
John Marino
Melvin Marks
Curtis Mathews
Chuck Matta
William Matta
Paul Mayersky
Michael Maysak
James McConnell
James McCue
Raymond McCullough
Glenn McElravy
Ken McFadden
Robert McIntyre
Robert McDetrick
Paul McLaughlin
Richard McMarlin
Nick Mucurio
John Meredith
Edsel Miller
John Miller
Paul Miracle
Francis Misenhelter
Stephen Mital
Paul Moore
Daniel Moorer
Howard E. Murray
John Navaroli
Johnny Nicoludi
Edward Norde-
Joseph Norton
John Oliverio
Frank Orris
Robert Packard
Charles J. Panek
Thomas Panzek

Charles Patterson
Jim Patterson
Bobby Patton
John Pavelko
Earl Payne
Ralph A. Payne
Charles S. Penn
John R. Penn
Elmer Peterson
Harry Peterson
Charles Petro
Robert Phillips
William Pierce
Stanley Plaza
Edward Plutko
William N. Porter
Jack Poti
Wallace Powers
Steve Pribilinec
Robert E. Priest
Robert L. Quinn
William Quinn
John Racsko
Donovan Randolph
Donald Ray
Louis Radinovic
Harold Raymer
Robert Reed
John Removchik
Lenhart Reynolds
William Rhoades
Leonard Rhodes
Charles Riggs
Albert Riemenschneider
John Risinko
Millio Roma
William Rose
John Rosnick
Albert Rubenfield
Emanuel Rubenfield
Jack Ryan
John Rybar
Frank Ryniak
Edward Rypka
Alvin Rzetelny
Mario Salvi
Edward Sanlokvu
Andrew Santa
Stephen Santa
Don Saxton
Donald Schultz
Stanley Seminko
George A. Simchak
Earl Shannon
William Shaw
Jack Sigley
William Simko
Lear Simpson
Robert Sisco
Don Skeku
Paul Skrtic
William Slease
Fred Slusher

In Memoriam

Charles Andrew

George Babyak

Jack Barnes

William Bentz

Raymond Carnahan

Anthony Grabowski

Jack Harrison

Charles Kalina

George Kerfoot

In Memoriam

Edward Lieber

James Mansfield

John McIntosh

Harold Mitchell

Glenn Mullooly

David Rae

Emil Sanetta

Clarence Suchant

John Wargo

HONOR ROLL

Thomas Smith
James Socrates
Michael Solvay
Michael Sotak
George Soterakis
Albert Spinelli
Joe Sprentz
Joe Stash
Harry Steele
Jack Stephan
Edward Stiffin
Edward Sterba
Wilbert Still
James Stock
Edward Streets
James Sullinger
Wayne Sutton
Harvey Symons

Edward Szezerba
John Tambella
Rickey Tassoney
Edward Teemer
Robert Teemer
Bernard Thomas
Pete Thomas
James Tindall
Herbert Tosak
Eugene B. Tyler
Duane Ulm
Donald Uidali
Frank Vukovcan
Joe Vukovcan
Charles Wargo
William Warren
Charles K. Welch

Roth Weimer
David Weinberg
Jack Weinel
Roy Weisen
Alvin Wetzler
Duane Wetzler
Edwin Wetzler
Roy Wieson
Robert Wilson
Robert Wakeman
James W. Young
Michael Yuhas
John Zirkell
Joe Zlotziver
John Zgola
Joseph Zoscak
Joseph Zuroveik

☆

In Memoriam

Henry Watson

Frank Way

The Carrolltown News
Printing
Carrolltown, Penna.

Northern Engraving Co.
Engraving
Canton, Ohio

Kingsport Press
Kingskraft Covers
Kingsport, Tenn.

Birch Studio
Photographs
McKeesport, Penna.